1950 Oak

OAK SONG

VERSE

WORDS BY HAROLD F. WILSON

ARRANGED BY WARREN C. NUTT

WHEN WE THINK OF COL-LEGE DAYS, WHEN WE SING OF COL-LEGE

CHORUS

LAYS, WE WILL NOT FOR-GET THY PRAISE, EV-ER FAIR, OAK TREE SING A

SONG A MEL-O-DY AND LET ECH-O RISE TO THEE, EV-ER

STRONG, OAK TREE.

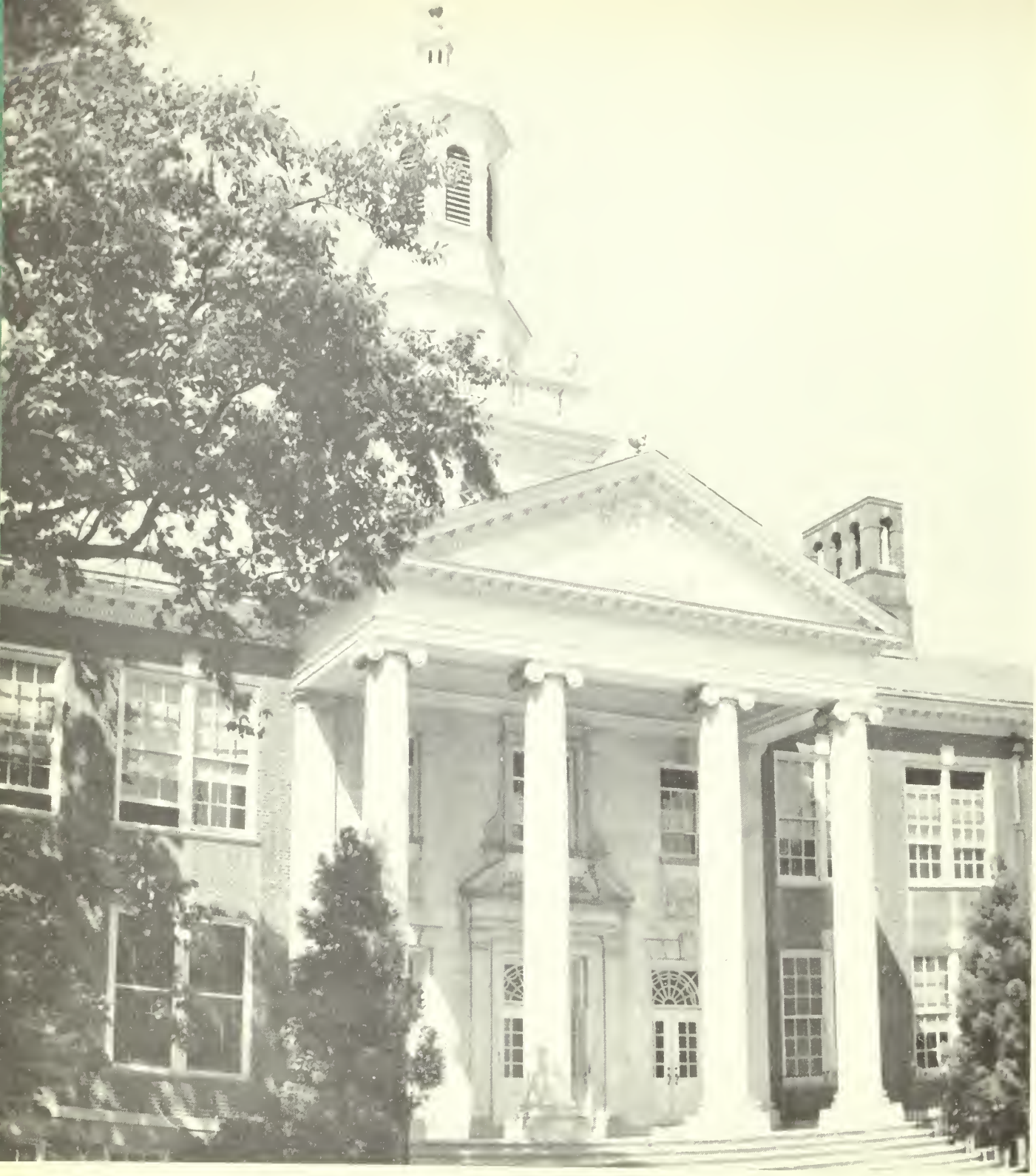

The Oak

PRESENTED BY

The Class of 1950

NEW JERSEY STATE TEACHERS COLLEGE

GLASSBORO NEW JERSEY

In Memoriam

Norman W. Campbell

The world has lost a fine mind;
The college has lost an excellent teacher;
The students have lost a good friend.

WITH TENDER affectionate memory we recall the valued leadership of Norman W. Campbell. As counsellor he unstintingly devoted time and energy to the enrichment and guidance of our class activities. As teacher, his labors among us contributed a fund of knowledge, the worth of which can be revealed only by our future experiences. As friend, the influence of his amiable personality extended to, and welcomed, all those who were privileged to come in contact with him. While there remain of us those who were accorded the benefit of his fellowship, his memory will be kept alive and cherished.

CONTENTS

Administration

Seniors

Underclassmen

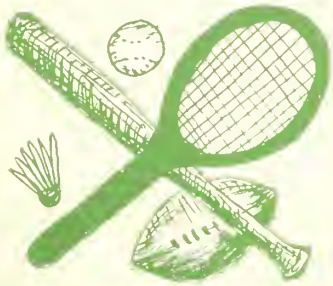

Athletics

Activities

Locale

"Beautiful snow, from the heavens above,
Pure as an angel and fickle as love!"

—Anonymous

"A house full of books and a garden of flowers."

—Andrew Lang

"Swallow all your learning in the morning, but digest it in company in the evenings."

—Lord Chesterfield

"We have been friends together in sunshine and in shade."

—Caroline Norton

"And the slant yellow beam down the wood-aisle doth seem
Like a lane into Heaven that leads from a dream."

—Sidney Lanier

"Flowers are words which even a babe may understand."

—Arthur C. Coxe

"'Beauty is truth, truth beauty'—that is all Ye know on earth, and all ye need to know."

—John Keats

"Colleges are places where pebbles are polished and diamonds are dimmed."
—Anonymous

'Where we love is home,
Home that our feet may leave,
But not our hearts."
—O. W. Holmes

"It is . . . a small college, and yet there are those that love it."
—Daniel Webster

Admin

stration

TO THE SENIOR CLASS:

As you leave the College to take your places among the teachers of New Jersey, you will soon become busily engaged with the details of your daily work. You will make new friends and will have new successes and new pleasures. Your experiences at G. S. T. C. will gradually be pushed back in your consciousness, in order that the new exepriences and responsibilities may be given prominence.

This Yearbook will, however, recall to you, from time to time, your life here at your Alma Mater and will serve as a connecting link between the present and the past.

I believe, as you look back upon your college days here, that your memories will, in general, be pleasant ones. Some of you have been outstanding in various college activities. Some of you have sacrificed much in order to get your education quickly. All of you have been cooperative and loyal.

It is the earnest wish of your College President that you may enjoy your chosen profession and that you may achieve success.

Sincerely yours,
EDGAR F. BUNCE, *President*

The association with Dr. Bunce has been one of the high points in our college career. The sincereness with which he handled our problems will always be remembered.

His wise counsel has been invaluable throughout our years of training, and we are grateful for his ever present invitation to "come in and talk things over".

His vast experiences have contributed greatly in formulating our philosophies of education. It is through his influence that we have gained confidence and feel prepared to take our place in society

SEYMOUR G. WINANS
Dean of Instruction
Professor of Education

Mr. Winans has been a faculty member of the Glassboro State Teachers' College since its opening, September, 1923. He is a moving force in the field of teacher education.

The class of 1950 is proud to be under his guidance in a very vital profession.

As Dean of Instruction he serves us in the capacity of placement officer, supervisor of student teachers and college instructors, and president in the absence of Dr. Bunce.

He pursues three hobbies; gardening, stamp collecting and writing verse.

EVELYN M. READE
Dean of Women
Asst. Professor of Health and Physical Education

Miss Reade became a member of the college faculty in September, 1946. This was the same year that the class of 1950 began its matriculation.

As Dean of Women she acts as advisor for scholastic and personal problems. On her agenda we find her planning and promoting social affairs.

As we enter the teaching field we will often be reminded of her challenging quotation; "A winner never quits and a quitter never wins".

Her hobbies lie in the fields of music, drama and sports.

SAMUEL E. WITCHELL
Dean of Men
Asst. Professor of Social Studies

Mr. Witchell is an advisory channel of authority in the college. In this capacity he has the following list of duties: acts as a laisson between faculty and students, interpreting each to the other; counselor in all problems of men academic and personal; and gives vocational guidance.

He has been an expert in the field of human relations both inside and outside of the college. Many of us have been personally aware of this.

His chief interests are community work, bridge, and "puttering" around the house.

GRACE BAGG
Registrar

TEOFILIA BOCZKOWSKI, M.A.
Instructor
Demonstration School

LESTER M. BUNCE, M.A.
Instructor
Social Studies

ESTELLE I. CARLSON, M.A.
Asst. Professor
Home Economics

MAE CRAFT
House Mother

MARVIN C. CREAMER, M.S.
Instructor
Social Studies

RUSSELL BERRYANN
Business Manager

ESTHER M. BOVARD, M.A.
Asst. Professor
English

FLORENCE D. BOYD, M.A.
Asst. Professor
Music

NELLIE M. CAMPBELL, Ph.D.
Professor
Education

J. WILLARD CAREY, M.A.
Asst. Professor
Industrial Arts

ROLAND A. ESBJORNSON, M.S.
Professor
Health and Physical Education

ORA LEE EVERTS, M.A.
Asst. Professor
Education
Principal
Demonstration School

ANNA K. GARRETSON, M.S.
Asst. Professor
Education

GEORGE W. HAUPT, Ph.D.
Professor
Science

CLAIRE A. LOCKEY, M.A.
Instructor
Demonstration School

LEONARD MANCUSO, M.A.
Asst. Professor
Mathematics and Science

JOHN J. PARKER, B.S.
Instructor
Education

MARION L. LITTLE, M.A.
Assoc. Professor
Education

ROBERT H. McCOBB, Ed.D.
Asst. Professor
Mathematics

DORA McELWAIN, M.A.
Assoc. Professor
English

FRANCIS G. PEACOCK, M.A.
Instructor
Social Studies, English

WALTER C. PFLEEGER, M.A.
Instructor
Music

SAMUEL F. PORCH, JR., B.S.
Asst. Instructor
Health and Physical Education

MARGARET N. RIECK, M.A.
Instructor
Demonstration School

HAZEL F. SAINDON, M.A.
Instructor
Demonstration School

JOHN B. SANGREE, SR., M.A.
Assoc. Professor
Science

F. G. WANDALL, M.D.
College Physician

MADELINE WERNLI, R.N., B.S.
College Nurse

SYLVIA BROWN, DOROTHY STACKENWALT, EDITH SELFRIDGE, ETHEL WEISEL, JAMES BAER

DOROTHY STEWART, M.A.
Instructor
Demonstration School

ELIZABETH G. TOHILL, M.A.
Asst. Professor
English

PARTHENIA J. VANDER MARK, M.A.
Asst. Professor
Art

HAROLD F. WILSON, Ph.D.
Professor
Social Studies

HELEN G. WRIGHT, M.A.
Assoc. Professor
Social Studies

DOROTHY M. HAMMOND, M.A.
Instructor
Library Science

FLORENCE E. SELLERS, M.A.
Instructor
Library Science

PHYLLIS RINTLEMAN
Secretary
Library

Sen

ars

Class History

FRESHMEN . . . up gleaming marble steps . . . through open portals came new college men and women . . . halls echoed . . . awe-inspired in new surroundings . . . swept up in tide of college events . . . President's Reception . . . ideas shaped . . . football team . . . cheerleaders . . . "Sadie Hawkins Day" founded by us Freshmen . . . "T'was the night before Christmas" when seen all alone . . . the Frosh students were labeling each rock and each stone . . . armed with hammer, chisel, and pick . . . with paste and glue to make labels stick . . . unforgettable "I Remember Mama" . . . Dean Reade and Nurse Hartman joined Freshman ranks . . . to keep us out of mischievous pranks . . . Di Catania, Peacock, Campbell, and Porch . . . help carry the flame of an educational torch . . . Class of '50 blossomed out . . . green and white caps . . . fine Freshman Week.

SOPHOMORES . . . noisy chatter filled halls . . . old acquaintances met . . . reviewed summer excitements . . . from Messrs. Curcio, Phleeger, Parker . . . we knew that our courses of study we'd love to pursue . . . college expanded . . . new annex . . . first GSTC football team . . . strange pets, grasshoppers . . . white mice, too . . . turned our homes into a zoo . . . but the gardens in the greenhouse never would grow . . . no matter how we'd weed them, water them and hoe! . . . Soph Week . . . series of skits . . . hidden talent assembly . . . banquet . . . Walt Whitman formal kept spirits up . . . as Dr. Wilson's history class we turned to politics . . . mock "Republican Convention" . . . Soph trip . . . on and on . . . vacation.

JUNIORS . . . an eager crowd returned . . . breathlessly waited to plunge into student-teaching . . . newcomers Nurse Wernli, Miss Boczkowski, Mr. Creamer . . . supplied more thread for the student dreamer . . . commemorated 25th college anniversary . . . 100th birthday of Whitney Mansion . . . open house . . . misty-eyed alumni . . . "out in the field" . . . put theories to practice . . . proved "experience the best teacher" . . . returned as veteran crew . . . offered sage advice to lower classmen . . . method courses . . . main meal . . . more digestible now . . . Junior Week . . . valentine theme . . . unusual assembly . . . reminiscence through popular tunes . . . "Sweetheart Ball" culminated Junior Week at Walt Whitman . . . the loss of our friend . . . with "January Thaw" enjoyed by all . . . we looked forward to our last return in the fall.

SENIORS . . . college leaders returned to enjoy senior year privileges . . . welcomed accelerated members as kinsmen . . . as new co-adviser, Mr. Mancuso was just right . . . Miss Hill took charge of our appetite . . . fond adieu to February graduates . . . Senior Week . . . best remembered event of the year . . . how swiftly years speed on their way . . . seems but yesterday we planned banquets, termpapers, and cheered our teams to victory . . . remember the night, graduation night . . . long file of faculty members . . . gowned . . . hooded . . . their college colors showed proudly as they solemnly marched forth . . . the big moment . . . friends and relatives in the audience . . . We, upon the stage of life . . . entered a new dramatic role . . . received our Bachelor's Degrees.

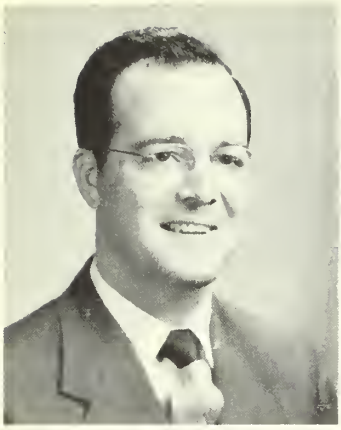

EDWARD J. WOLFE
President

EUGENE A. RYAN
Vice-President

DR. GEORGE W. HAUPT and MR. LEONARD MANCUSO
Co-Advisers

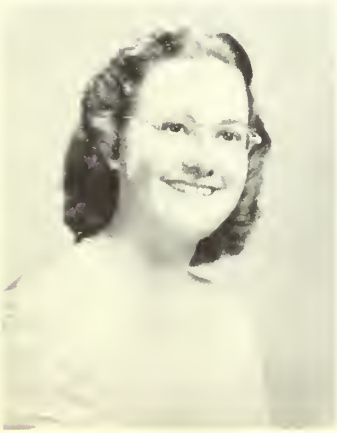

MARION JOHNSON
Secretary

JANE H. STEWART
Treasurer

PHYLLIS E. ADAMS

"Phil" . . . Clayton, N. J. . . . Intermediate Grades . . . sports enthusiast . . . Awards Club member . . . frequently seen on varsity hockey, softball, basketball, volleyball teams . . . has special interest in playing hockey and watching Clayton A.C. football and baseball teams . . . served on Health and Welfare Committee . . . member of Glee Club and Ceramic Club . . . beaming face reflects sunny disposition.

LAVINIA AMOS

Quiet and reserved . . . always ready to share in the fun . . . special interest is music . . . sings in the Glee Club . . . neat . . . poised . . . well-dressed . . . Camden girl . . . "Vinnie" . . . ambition is to be a teacher and housewife . . . favorite saying is, "My word."

BETTY BEETLE

"Oh, my word, aren't you ready yet? . . . yes, we're talking about that elementary major Betty Beetle . . . the friendly girl from Blackwood, New Jersey who is a firm believer in promptness . . . remembered for her friendly smile . . . Dormitory Student Council, two years . . . plays the piano as well as the organ . . . she's an all around girl whom we are glad to know.

ANGELA BENINATI

"Angie" . . . transferred from Adelphi College where she majored in psychology . . . decided to apply some in the field of education . . . her pleasing personality and friendliess have won her many friends . . . always willing to give a helping hand . . . a girl you'll want to meet . . . her impersonations are hard to beat . . . no matter how near or far she'll be . . . she'll always be "tops" to you and me.

GENE R. BESSEY

Clayton, New Jersey . . . "Gene" . . . comedian . . . school sax swooner . . . dark turtle shell glasses and a huge grin . . . gaudy, gaudy ties and socks . . . what different colors! . . . a fast moving deer hunter without a dear . . . football end . . . baseball participant . . . college orchestra member . . . consistently cheerful.

MARJORIE A. BEYER

Mount Holly, New Jersey . . . five foot two . . . with eyes of blue . . . thinks Bridgeton is home too . . . enjoys sports and singing . . . Awards Club . . . Glee Club . . . spends some time knitting argyles . . . loves to dance . . . thinks Bill is a nice name . . . "You know it too!" . . . plans to combine a teaching career with marriage.

ELIZABETH BIRCH

"Betty" . . . New Brunswick, New Jersey . . . long remembered for her famous imitations . . . president of Freshman I . . . witty sayings frequently forthcoming . . . "trying to find your way home?" . . . here's the girl for New Jersey travel information . . . burns up the roads helping her father in the taxi business . . . always on the go . . . enjoyed her first grade teaching.

AGNES BOYLE

Red Bank, N.J. . . . Intermediate Major . . . activities include section secretary, Glee Club and Awards Club . . . will be remembered for her cooperative spirit both on and off the athletic field . . . varsity basketball, volleyball and softball . . . a conscientious worker . . . has entertained many with her character sketches (Milton Berle) . . . experienced mechanic on all makes of cars . . . a versatile "kid."

GEORGE H. BRADFORD

Bridgeton scientific theorist . . . wife, Wilhelmina . . . Navy vet . . . argues at the drop of a question . . . always explaining . . . will sight you a case on any subject . . . Publicity committee, '47 . . . Dean's list, '47, '48, '49 . . . radio debate, WWBZ . . . Norman Campbell Memorial Committee for the senior class and the student body.

DORIS BRAUN

Friend in need . . . an official challenger at her first election . . . theatre cashier in evenings . . . Sunday School teacher . . . former Girl Scout leader . . . Glee Club two years . . . vice president of Science Club . . . delights in public speaking, music, and writing poetry . . . on campus, the horn of her "jalopy" has become famous . . . always willing to help.

ALICE VIRGINIA BROWN

"Al" . . . West Collingswood, N.J. . . . is petite and sweet . . . has blue eyes and blonde curls too . . . has quite a knack for playing the sax and the clarinet like a musical vet . . . her veracity and vivacity will gain for her many friends . . . Orchestra . . . Decorations Committee . . . Assembly Committee . . . badminton tournament

JOAN BEVERLY CAMPBELL

A friend worthwhile . . . her lucky star is on left hand . . . Kil"roy" was here . . . all aboard for Rutgers . . . first stop, Kappa Sigma . . . Cupid's little helper for Peg . . . has a ditto sheet for thank you notes . . . "love that freshman year" . . . "I'm So Lonely And Blue Without You" . . . receives Mrs. degree in June.

MARILYN J. CAMPBELL

"Marilyn" . . . lived in Glassboro all her life . . . tall, blonde and gracious . . . interested in teaching the intermediate grades . . . January graduate . . . member of Dramatic Club, Ceramic Club and Awards Club . . . always active in sports . . . often seen on the varsity teams . . . conscientious worker in all fields . . . a Christmas wedding is planned for Marilyn and Jack Plasket.

EDWIN J. CAMPION

"Ed" . . . native of Merchantville . . . Purple Heart G.I. . . . tangible assets—wife Jean and daughter Sandra Jean . . . a ready smile . . . campus resident . . . WHIT cameraman . . . Student Health and Welfare sleuth '48, '49—chairman '49 . . . Student Council '49 . . . Photography Club '47 . . . Constitution committee '47 . . . college play '47 . . . Dean's list '47, '48, '49.

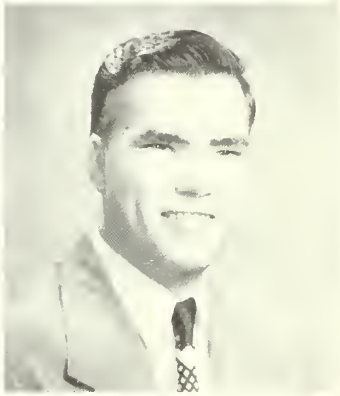

WINIFRED K. CARRYL

Quiet manner in class, but oh! in the dorm . . . first love cars next to a letter from Lehigh . . . Winnie's favorite expression is "I don't know" . . . giggles over nothing . . . likes to play duets by herself . . . has given kleenex company boom year—combination cold and sinus trouble . . . has ability with paints . . . enjoys knitting . . . spends spare time dusting her knicknacks.

VIRGINIA J. CLEAVER

"Ginny" . . . fair maiden from Glassboro . . . sports enthusiast, not only as a player but as a spectator . . . secretary of Women's A.A. . . . member of Awards Club and Glee Club . . . Student Council secretary . . . A.C.E. president . . . eager beaver at National Camp . . . radiant smile . . . pleasing personality . . . now teaching in Deepwater . . . August graduate . . . soon to be Mrs. Paul Gotchel.

DIANE COOPER

Class wit . . . never a dull moment . . . lively antics the dorms . . . clever artist . . . banquet place car . . . Christmas decorations . . . good at making ties! . always lends willing hand to help others . . . pla piano . . . constant member of Dean's List . . . han with needles . . . knitting and sewing . . . future int est, occupational therapy at Columbia.

RUTH A COUSINS

"Ruthie" . . . Small in stature, doll-like in appearanc . . . lively little package from Nutley . . . that's Ruthi . . . "knock 'em cold" cheerleader with a captivatin smile and fringe of brown ringlets . . . eats "chawclate cake . . . a yen for Oldsomobiles . . . proficient i sports . . . courageous—"stuck it out" with the sam roommate for four years! . . . artistic touch recogni able on numerous posters.

JOANNE CROUTHAMEL

Cheers her team to victory vigorously . . . ever depe able . . . constant doodler . . . sincere . . . faithf friend . . . capable W.A.A. Treasurer for three years . . ping pong fiend . . . loves excitement . . . neverendin spirit . . . cartoonist . . . likes to ride the train betwee Gloucester and Glassboro . . . radiant smile.

SHIRLEY RITA CRYSTAL

"Shirl" . . . Vineland, N.J. . . . eyes of brown . . . hai to match . . . for any occasion can make up a rhym . . . studies "people" and nature at any time . . . wit spontaneous humor hid by serious mein . . . "If you can't find something good about a person say nane' . . . Ceramic, Glee Club, Photography, Women's Dormi tory Council . . . Yearbook Staff . . . volleyball, speed ball, ping pong.

BERNADETTE CURRAN

That pretty red-headed singer who kept Laurel Hall constantly entertained . . . whether at the piano or in the shower . . . they'll miss this canary . . . our Merchantville "Marm" . . . no sooner here than gone—one of those speedy accelerated students . . . "Bernie" . . . a cardinal with a canary voice.

ALICE DANCE

Always smiling, that's Alice! . . . she adds the humor to the Senior 1's . . . songbird of the Glee Club . . . Have you seen her on the hockey field? . . . such vim, vigor, and vitality . . . member of the A.C.E. . . . a good all round gal and pal is Alice

JEAN DAVIDSON

Woodbury . . . a hard working "K.P." . . . her personality catches fire from her hair . . . excellent school spirit . . . participated in intramural sports . . . sang in the Glee Club . . . belonged to Ceramic Club . . . serves her classmates on many committees . . . president of section during Junior year . . . spends many hours stacking Library books . . . dependable is her middle name . . . an asset to any school because she gives her best.

S. EDWARD DAVIS

"Ed" . . . possesses fine bass voice . . . president of Glee Club, '50 . . . son Harry is a sophomore . . . daytime student, night-time oil refiner . . . Woodbury man . . . director of Woodbury Choral Society . . . section president '48 . . . Student Council '48 . . . Glee Club '48, '49 . . . talent show chairman '49 . . . Dean's list, '48, '49, . . . Decoration Committee, '49 . . . assembly-star favorite.

RACHEL DEACON

A "tomato" from a Burlington farm, Rakie is another gal who found out that S.T.C. had hidden "surprises" for her . . . she's sweet, dependable, and very understanding . . . "a friend indeed" . . . remembered for her performance in "Our Town" and other college plays . . . Secretary of A.C.E. '49 . . . Who's Who '50 . . . active Dorm Council member . . . enjoys knitting, sewing, and cooking weird concoctions.

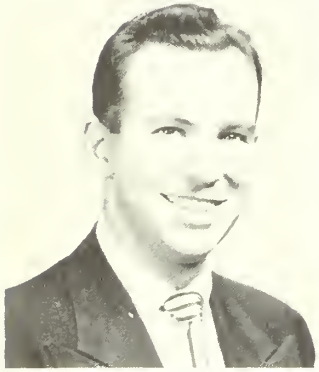

MAURICE DICKINSON

"Dick" . . . upper grade major . . . a conscientious student . . . travels in a "flashy" convertible . . . likes any thing that suggests competition . . . dislikes Sunday mornings . . . ambition—no enemies . . . enjoying conjugal bliss . . . athletic . . . found on surf at Beach Haven during summer . . . fond of good books, songs, food, and drinks . . . future social studies teacher.

CAROLYN JOYCE DUCKWORTH

"Ducky" . . . Haddonfield, N J. . . . third finger left hand . . . "Smittie" . . . wedding bells in June . . . dark curly hair, hazel eyes . . . trips to Trenton State Teachers . . . Yankee with good Rebel blood . . . subtle humor . . . likes to talk . . . likes dancing, reading, clothes . . . seen with Joy, Mary Ann, Dottie . . . Dramatic Club, Public Health and Welfare Committee . . . Glee Club.

JOYCE MARGUERITA DUNCAN

"Dunc" . . . Atlantic City, N J. . . . Middle Grades . . . never a dull moment when Joyce is around . . . personality plus . . . "procrastination" . . . "are you there, partner?" . . . ardent member of the Glee Club . . . speedball, volleyball, softball, basketball . . . her ability to recall past learnings . . . for example, Koch's Four Postulates . . . books, dancing and concert music.

HARRIET R. EICHLER

Newark . . . Kindergarten-Primary . . . "Aunt Hacky" to those who know her . . . Hacky and personality synonymous . . . our vote for "Miss Nursery School" . . . when embarrassed resembles an Indian chief . . . has never slighted the Dean's List . . . Social Affairs Committee . . . Student Council . . . Section Vice President Dormitory Council . . . Chairman of A.C.E. Christmas Tea.

JAMES EULO

"Putzie" . . . former Camden High athlete . . . "Putzie" dubbed "Putzie" before he met "Putzie" . . . most enjoyable pastime—nursing his first cup of coffee . . . then drinking three fast cups . . . "long shot" artist and floor specialist on basketball court . . . where did the handle "Miss" Eulo come from? . . . a familiar sight on GSTC football, basketball, and baseball scenes.

JOHN J. FARLEY

"Pappy" . . . Captain, Army . . . wife Martha . . . automobile expert . . . hometown—Runnemede . . . flies low in a Ford . . . school auctioneer . . . "SA-A-A-Y, fellas, did you study for that TEST?" . . . Dean's List '47, '48 . . . part in Freshman play '47, Sophomore play '48, History play '48, English play '48.

SUZANNE KIPP FERNS

"Sue" . . . black-eyed Susan . . . pet saying, "Hi, Cutie" . . . hobby—knitting argyles . . . often seen at Peddie . . . usually heard singing (?) "I Never See Maggie Alone" . . . such a pleasure for Oak IV third floor . . . section president 1 . . . Social Affairs Committee President . . . Student Council . . . Junior Prom Chairman . . . Dormitory Student Council . . . Orchestra.

JOHN ABBOTT FIELDING

"Jay" . . . Gloucester, N.J. . . . General Elementary Major . . . fishing is a favorite pastime . . . his hat and pipe will be missed at G.S.T.C. after February . . . great interest in Camp Savitz . . . his eagerness a source of enjoyment to classmates . . . a consistent reader of the agricultural pamphlets . . . great success in teaching is predicted for him.

MARGARET LOUISE GEHRKE

Pennsgrove, New Jersey . . . "Peggy" . . . the sentimental redhead . . . "Always Chasing Rain beaus" . . . often seen in Guido's . . . "I'll Remember April" . . . fastidious little miss . . . "What Do You Want To Make Those Eyes At Me For?" . . . the voice we thrill to hear . . . domestication becomes her . . . favorite saying, "you know it" . . . as a teacher, she's "A+".

MARGARET BERNICE GEIGER

Glassboro, N.J. . . . "Marge" . . . industrious . . . well liked by all . . . dependable . . . dislikes poor sportsmanship . . . likes camping (especially Savitz) . . . a busier person can't be found . . . Vice President of Student-Alumni Camping Association and Women's Athletic Association . . . Awards Club . . . elected to *Who's Who in American Colleges* . . . speedball, volleyball, basketball, shuffleboard, softball . . . beautiful ceramic work.

GEORGE F. GERMAN, JR.

Glassboro resident . . . political expert . . . wife Ethel . . . Student Council . . . Publicity Committee '49 . . . varsity football . . . campus junior maintenance man . . "Anybody got an argument handy?" . . . Army vet . . . fiddler in Orchestra.

SHIRLEY GORDON

"Shirl" . . . Passaic, N.J. . . . Intermediate Grades . . . a recent addition to our class . . . transferred from Paterson State . . . "I don't get it" . . . loves her nightly forty winks . . . craves sweets . . . always on the verge of a diet . . . wants a series of degrees . . . B.S. . . . M.S. . . . Mrs.

ROBERT A. GORE

"Bob" . . . Army vet . . . Merchantville . . . clipped accent . . . poker face plus dignified stare . . . rare scholar and English major . . . never makes first period class before breakfast . . . Sophomore Class President . . . Section President, '50 . . . Associate Editor of the Whit '48, '49 . . . proof reader extraordinary . . . Social Affairs Committee '48, '49 . . . Student Council '49, '50 . . . Corresponding Secretary of Student Council '50 . . . Eastern States Conference '49 . . . Oak staff '50.

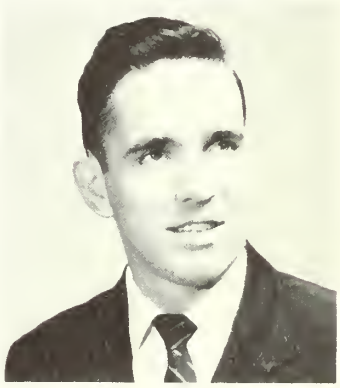

FRANCIS J. GUACIARO

"Frank" or "Gear" . . . Vineland, N.J. . . . transferred from Holy Cross . . . Seabee vet . . . frequent visitor to North Jersey . . . six-foot-two . . . "Ethan Allen" of the Senior 111's . . . Whit, '49, 50 . . . Varsity football, '50 . . . Decoration Committee, '50 . . . Intramural basketball . . . All-College Track Meet, '49 . . . Chairman of Football Dance, '50.

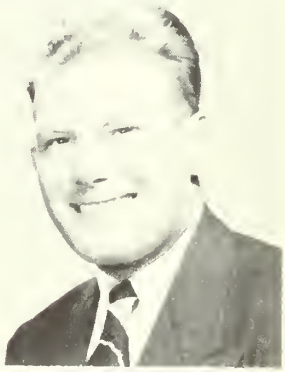

MARY ANN GUSNECKER

"Gus" . . . Woodlynne, N.J. . . . can be seen anytime or place with Dottie, Joy, and Carolyn . . . jitterbug enthusiast . . . tall and limber . . . well-dressed . . . likes sports . . . Montclair transfer student . . . this was Glassboro's good fortune . . . lots of fun to be with . . . quite adept at twirling the baton . . . Modern Dance Club.

JOHN F. GUSZ

"Johnny" . . . Trenton, N.J. . . . Junior High Major . . . born leader . . . excellent at making plans and executing them . . . often found with Bobbie Hutchinson . . . consistent member of the Dean's List . . . President of Freshman Class . . . Science Club . . . Student Council . . . Health and Welfare Committee . . . Vice-President of Senior section . . . intramural sports . . . Glassboro Civic League Basketball.

POLLY HANSON

Sweet disposition . . . being an all-around gal . . . lovely voice . . . darning socks . . . Halloween night . . . thoroughness in work . . . sincere friend to all . . . getting engaged at the Senior Prom . . . faithfulness to Wyoming . . . hunting for a bargain trailer . . . looking up bargain food prices . . . the ringing of wedding bells in June.

EVELYN HARRIS

Accelerated student . . . welcomed member to the Senior Class . . . Full of pep . . . giggle well known in Laurel 1 . . . enjoyable companion on trips . . . keeps things running smoothly . . . favorite haunt is Churchtown! . . . plays the piano, "Sweethearts" . . . collects ash trays from colleges she visits . . . terrific party date . . . Loves those frats.

ETHA LOUISE HENDERSON

"Ludy" . . . Camden, N J. . . . Middle Grades . . . loses with the same fine spirit with which she wins . . . active in the capacity of "ref" . . . or player . . . her rapid completion of tests have won for her the cognomen of "Speed Demon" . . . merry laughter a source of enjoyment to all . . . Glee Club . . .volleyball, basketball, softball, and speedball.

JOHN HUFFE

Alias "Dad" . . . G.S.T.C. basketball, baseball, and football player . . . the milkman in 1948 all-College play, "Our Town" . . . *Dorm Doings* editor for two years . . . mathematical mind . . . his only visible means of transportation—built gasoline powered prairie schooner . . . christened "The Black Beauty" . . . says it travels to Florida annually . . . we wonder.

BARBARA HUTCHINSON

"Bobbie": noted for . . . being seen always with John . . . being smart . . . especially in Psychology . . . being conscientious in her work . . . belonging to the Glee Club . . . playing the piano . . . an active committee member . . . a lot of fun . . . having a good sense of humor . . . having a very nice manner with children . . . an all-around girl.

MARIAN IMHOF

Mantua Terrace, N.J. . . . Upper Grades . . . name found frequently on Dean's List . . . a regular supporter of Ceramics Club . . . played varsity basketball in Sophomore year . . . enjoys all sports, especially swimming and bowling . . . special interest is crossword puzzles . . . knits and knits and knits . . . has itinerary planned for trip to Bermuda . . . enthusiastic participant in College activities.

PAULINE ELAINE JACKSON

"Jack" . . . Egg Harbor City, N.J. . . . loquacious and inquisitive . . . dislikes unethical people . . . pleasant company . . . most talked about subject, "Bucky" . . . enjoys classical music . . . varsity speedball, basketball, volleyball, softball, shuffleboard . . . Glee Club . . . Assembly Committee . . . Yearbook Staff . . . loves spaghetti and dancing . . . wants to live and teach in Vineland.

JOYCE JEFFREY

Jeff . . . remembered for her peppy cheerleading . . . terrific personality . . . cute clothes . . . stiff competition for Grable . . . love of archery . . . the glaring of her radio vic . . . interested in Physical Therapy . . . Columbia bound . . . ability to dance . . . to write . . . to improvise on the piano . . . those Argyle socks . . . writing and getting letters from a certain engineer in Wyoming.

URSULA JENAU

"Urs" . . . Elmer, N.J. . . . Middle Grades . . . exponent of fun and cheer . . . hopes to engage in world travel . . . faithful and sincere friend . . . has proven herself to be outstanding in winning the affection of her classmates . . . loves music . . . ardent opera fan . . . Glee Club . . . Photography Club . . . Ceramic Club . . . Classical Music Club.

LOIS PATRICIA JENKINS

"Lo" . . . Mt. Royal, N.J. . . . Upper Grades . . . loves teaching profession inside, outside of school . . . Joe is going to be a teacher too . . . "Hurry on" . . . cast of all-College plays . . . varsity speedball, softball, volleyball, basketball . . . Dramatic Club . . . Hospitality Committee . . . Cribbage, art, and dancing . . . Business Manager, 1950 Yearbook . . . Awards Club.

JOY JOHNSON

P.F.B. #1 . . . Sicklerville, New Jersey . . . hair of gold . . . eyes of green . . . pet saying "I mean" . . . likes to dance . . . likes to draw . . . and likes poetry most of all . . . main ambition is to be seen piloting a convertible green . . . if you see Joy, you're sure to spy . . . Dot, Mary Ann, and Duck close by.

MARION JOHNSON

"Johnnie" . . . a conscientious worker in the children's clinic . . . has hair of red but not the stereotyped temper . . . intramural Varsity and Junior Varsity sports . . . W.A.A. President '50 . . . Awards Club . . . Class Secretary '49, '50 . . . panel secretary at the Eastern States Conference . . . Dean's List frequenter . . . Student Council . . . Yearbook Staff . . . a truly good worker . . . friendly to all.

WARREN S. JONES

"Wa-wa" . . . coolest thing since the ice cube consistent Camden visitor . . . prognosticator of sport resuts . . . "automatic" pass receiver in intramurals . . . scores from all angles in basketball . . . Air Force vet . . . owns "Green Hornet" Ford . . . transferred from College of South Jersey . . . "Uncle Jonathan Rockwood" . . . Intramural football, basketball 2, 3, 4 . . . varsity tennis 3, 4 . . . All College Play, 1948.

CLARENCE A. KERN

"Chink" . . . Atlantic City . . . "Mr. Five-By-Five" . . . married vet . . . wife Helen, also teacher . . . circulation manager of the WHIT, '49, '50 . . . never at a loss for words . . . campus resident . . . official telephone-call receiver for mem's dorms . . . section president, '49 . . . Hospitality Committee . . Student Council, '49 . . . intramural basketball and football.

GRACE ELIZABETH KLEIST

"Bette" . . . transfer from Cedar Crest, Allentown . . . the girl with the voice . . . winner of voice scholarship, 1949 . . . excellent Glee Club soloist and secretary . . . Dormitory Student Council . . . chairman of Entertainment Committee of Open House, 1949 . . . co-chairman of Christmas Banquet, 1949.

OLGA KOVSHUK

Camden, N J. . . . pretty smile . . . winning personality . . . helping hand . . . artistic touch . . . fine sense of humor . . . loves good books . . . constantly amused in the "Jungle Room" . . . has been a member of the Dean's List . . . appreciation of music . . . real friend with an understanding attitude . . . distaste of arguments . . . high ideals . . . always with Mildred.

JOHN M. KRENN

Politico from Atlantic City . . . former Coastguardsman . . . President of Student Council and Student Body '50 . . . Feature Editor of WHIT . . . part time photography . . . American College "Who's Who" . . . scullery maid . . . Thanksgiving Banquet Chairman '47 . . . Glee Club '47 . . . Constitutional Committee '48 . . . Eastern States Conference '50 . . . Curriculum Revision Committee '48 . . . Lead role—All College Play '48 . . . Oak Staff '50 . . . Dean's List '48, '49, '50.

JERE LE CHETTE

Clayton . . . Intermediate Major . . . active in volleyball, basketball, hockey and softball . . . Awards Club . . . Glee Club . . . served classmates as section vice president . . . section secretary . . . Decoration and Hospitality Committees . . . noted for never ending wit and sense of humor . . . perfection reflected in appearance and artistic ability . . . enjoys knitting, roller skating, and dancing . . . advocates good sportsmanship.

JOSEPH A. LUCCA

"Joe" . . . son of Hammonton . . . former engineer student . . . library staff . . . intramural basketball and football . . . questions, questions, questions . . . dorm student . . . Student Council, '47 . . . Dramatic Club, '47 . . . Senior Prom Chairman . . . wheel in National Guards . . . Dr. Haupt's straight man.

ALICE MacPHERSON

"Mac" . . . Pennsauken . . . Intermediate Major . . . section president twice . . . creative ability evidenced in Decoration Committee and Ceramic Club . . . Dean's List regular . . . completes work at G.S.T.C. in January . . . hopes for MRS. degree . . . favorite pastime—practicing 'barberology" on anyone who's willing . . . has knitting of argyles down to a science . . . pleasant personality has endeared her to many.

DOROTHY FRENEAU MALEHORN

Haddon Heights, N.J. . . . "Dotty" . . . vivacious brunnette . . . big hazel eyes . . . personality plus . . . beauty and brains combined . . . "Bob" and wedding bells . . . unique clothes . . . likes to dance . . . that '49 Chevrolet . . . always seen with Joy, Mary Ann, and Ducky . . . cheerleader . . . chosen as a participant of the Campus Queen Contest 1948.

BARBARA ELIZABETH MAYE

"Barb" . . . Merchantville, N.J. . . . Middle Grades . . . she depicts the calm after the storm . . . an ardent record collector . . . likes good movies, plays, and sport clothes . . . constant arbitrator for her friends' arguments . . . good listener . . . Glee Club . . . ace catcher in softball . . . chief interests are teaching and a certain mortician.

WILLIAM McGOVERN

"Bill" . . . graduate of Haddon Heights High in 1941 . . . spent three and one-half years in Navy Seebees . . . graduate of College of South Jersey, Junior College . . . pet likes: sports, women, and stopping to talk in the college hallways . . . pet dislikes: girls in red bobby sox . . . ambition—to be successful in life, of course . . . sidelines are teaching shop, general contracting, keeping the blue Ford going.

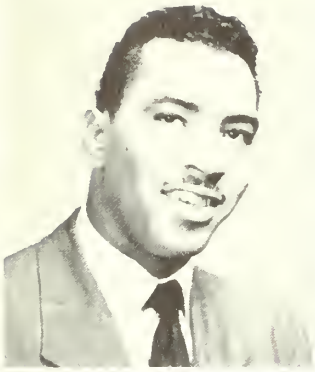

HAROLD MILLER

Known to most of us as "Babe" . . . hails from Magnolia . . . usually seen in the blue Dodge . . . main interest, Virginia . . . has a ring on a certain gal's finger . . . interested in sports . . . what a man on the track . . . active in football . . . member of Student Health and Welfare . . . outstanding member of our class . . . known for his friendly smile.

JANE MILLER

We will always remember L. P. for her charming voice heard on several assembly programs . . . active member of the A.C.E. . . . served on the Assembly Committee . . . one of the most attractive and well dressed girls on campus . . . always ready to be of service . . . Jane's warm heart and generosity will never be forgotten.

LENA MINNITE

Paulsboro . . . Intermediate Major . . . participated in sport activities such as volleyball, hockey, basketball . . . a strong supporter at the night basketball games . . member of the Awards Club . . . shows good sportsmanship . . . reliable . . . likes teaching the little tots . . . loquacious? . . . witty . . . can always be relied upon to laugh at your jokes . . likes to play badminton.

JEAN MOORHEAD

Hails originally from that "smoky city" where the buses are painted black—Pittsburgh . . . a transferee from Rutgers Extension in Atlantic City . . . Margate Miss . . . a beach resident all summer . . . one of the accelerated members of the class.

WHITNEY P. MULLEN

"Whit" . . . native of Vineland . . . family-spouse Myrtle . . . additions, Dick and Judy . . . Army vet . . . photo bug; staff photographer for the WHIT . . . school by day, work by night . . . campus resident . . . Myrt's campus coffee club . . . former aircraft worker in Baltimore . . . mathematician.

WARREN C. NUTT

"Joe" Nutt . . . president of Orchestra—3 years . . . ambi-instrumentalist, composer, arranger . . . campus resident . . . spouse: Myrtle . . . Trentonian . . . varsity basketball, football, baseball . . . ex-Navy man . . . personality plus . . . Social Affairs Committee '48 . . . vice-president of Senior III.

GEORGE E. OVERS

Westville thespian . . . known for his dramatic ability . . appeared in all All-College Plays . . . a chief class contributor . . . question quizzer . . . willing worker . . . a history authority—often see Dr. Wilson asking George for information . . . Ceramic and Dramatic Clubs member . . . Senior II section secretary.

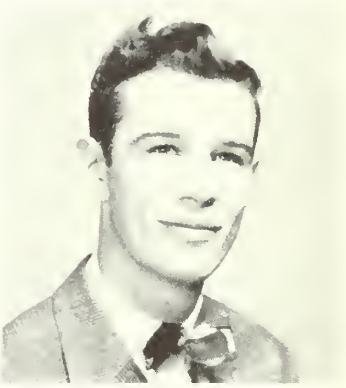

ROMONA AMELIA PAPA

"Mona" . . . Williamstown, N.J. . . . intellectual quality makes many deep impressions . . . her genial manner spreads cheer wherever she is . . . "Some books are to be tasted, others swallowed incessantly" . . . insatiable desire for antiques, cameos and shimmering diamonds . . . Student Council member . . . Ceramic Club . . . section president . . . Assembly Committee . . . Hospitality Committee.

ELAINE PEDRICK

Attended the Philadelphia School of Industrial Arts . . . golden-haired . . . versatile . . . exuberant laugh . . . sports enthusiast . . . interest leans toward football and baseball . . . Boston Red Sox fan . . . section secretary for two years . . . capable knitter and sewer . . . energetic . . . plays piano rhythmically.

JOAN PERLMAN

"Jeeps", derived from her initials . . . Trenton . . . Kindergarten Primary Major . . . knits socks size 14 . . . dramatic bits . . . has perfected a unique way of taking a bath . . . shared her gaiety with the Glassboro Girl Scouts as co-leader . . . She'll always remember "Happy Birthday" being sung to her in all her classes . . . also girls, her brother is a Harvard man.

HAROLD PIERCE

"Piercie" . . . Longacomin' representative . . . reputation for striking a record-breaking trail from class to Elayne . . . potential big game hunter . . . might bag a pheasant any year now . . . ex-sailor . . . a forth-coming reunion will find his permanent partner a teacher also . . . excels in math and science . . . Ocean City summer resident . . . Chairman Decoration Committee 1 . . . Hospitality Committee 2.

LOIS JANE POLHEMUS

Good things come in small packages . . . friendliness conquers all . . . effervescent . . . infectious laugh . . . seen with Bunny, Joan or Peggy . . . president of Dormitory Student Council . . . *Who's Who in American Colleges and Universities* (1950) . . . "Happiness Is A Thing Called Joe" . . . artistically inclined . . . Rutgers vs. Lehigh . . . likes French style . . . "We're through, this is the end."

LEWIS J. PRANDATO

"Luigi" . . . ex-Army captain from Wharton . . . the power behind the scenes . . . the money man . . . business manager of college plays '48, '49; Men's A.A. WHIT '48, '49, '50; basketball team '48, '49 . . . section president '49 . . . Treasurer of Student Council Student Fund Account '48, '49, '50 . . . captain intramural basketball team '48, '49 . . . manager of dorm basketball league '49 . . . student dormitory proctor '50 . . . coffee and hardwork . . . sworn bachelor . . . American College "Who's Who".

JANET RAMBO

The Woodbury lass with the friendly smile . . . blonde hair marks this petite, vivacious girl . . . our Vice-President in '47-'48 . . . seen on the athletic field playing hockey and speedball . . . Miss Bonnie Baker of the '49 assembly . . . can really serve that volleyball . . . became a Mrs. in June of '49 . . . "Jan" and "Tote" . . . Treasurer of the A.C.E. in '50.

PHYLLIS E. RANN

Phyl . . . Cologne Avenue canary from Cologne, N.J. lovely with a lovely voice . . . Glee Club asset . . . Junior Assembly standout . . . completed senior year in extension classes . . . good-natured . . . considerate . . . responsive.

ROSE MARIE RICCI

Rose Marie . . . to her the sun rises and sets on Vineland's Landis Avenue . . . it does . . . ambition to drive the Avenue in her own red convertible Buick . . . with the horn blowing . . . Johnny and Ricci cliche . . . good natured . . . care-free . . . Science Club 3 . . . a "Rose" among many "Joes" in science . . . Assistant Editor "Oak" . . . section secretary 4 . . . Dean's List.

ANDREW J. RITCHIE

"Ritchie" . . . former Sea Bee from Merchantville . . . intramural basketball and football . . . WHIT cartoonist '50 . . . what's Ritchie without Turner? . . . custodian of tennis courts . . . ever faithful to Elaine . . . married during senior year . . . good-looking . . . J.V. Basketball '48.

MIRIAM RODGERS

"Jiggs" . . . Rutger's fan . . . sports a sparkler . . . sports bug . . . volleyball, hockey, varsity speedball . . . shuffleboard champion . . . K.P. student . . . loves to eat . . . always giggling . . . ardent member of the Ceramics and Dramatics Clubs . . . National Camp favorite . . . Awards Club . . . "I thought I'd die" . . . happy smiling face . . . A.C.E. . . . Dean's List.

SERITA RUTTENBERG

"Seetie" . . . Camden girl . . . ambitious conscientious worker . . . Assembly, Social Affairs and Hospitality Committees representative . . . always be remembered for her role in "I Remember Mama" . . . Dorm Student Council . . . Dramatic and Ceramics Club . . . enthusiastic knitter . . . friendly smile . . . sports fan . . . played volleyball and speedball . . . Student Council . . . Dean's List . . . synonymous with "happy-go-lucky".

EUGENE RYAN

Gene . . . consistent Academy of Music visitor . . . Tschaikowsky and Beethoven . . . avid theatre goer . . . critic of stage play "Death of a Salesman" . . . Theatre Arts appreciator . . . bewildering to la femme . . . outdoorsman . . . class "Mark Trail" . . . dependable . . . ardent A's supporter . . . Air Force vet . . . authority on the crow . . . Junior and Senior Class Vice President . . . Men's Sports Editor, Oak Staff.

ROBERT SALATI

"Bob" . . . Berlin . . . general factotum for front office . . . men's dormitory council . . . photography club, '50 . . . intramural basketball and football . . . always singing . . . sanitation expert for men's dorms . . . homeroom president, '47 . . . Student Council '47 . . . Publicity Committee, '48 . . . all college track team . . . Oak Staff, '50.

ANGELINA IDA SAVA

"Angie" . . . Camden, N.J. . . . Middle Grades . . . fun to be with . . . quite petite and always neat . . . beautiful dark curly hair . . . "Where's Lois", . . . "I don't know" . . . if she isn't around she's somewhere sleeping . . . coffee is her favorite drink . . . along with teaching she plans to travel extensively . . . a native of Sicily . . . Dramatic Club.

LAWRENCE P. SCHENCK

"Larry" . . . hails from Vineland . . . Army bandsman . . . plays sax in orchestra '48, '49, '50 . . . Student Council '48. '49, '50 . . . wife, Dot . . . American College "Who's Who" . . . plays nights in local dance halls . . . raises cocker spaniels . . . new car every year . . . Dean's List '48, '49, '50.

E. GRACE SCHROEDER

Grace . . . Vineland, New Jersey . . . "Life is real, life is earnest" . . . pensive thoughts within burneth . . . twinkling eyes of brown . . . blonde hair . . . secretary of Student Health and Welfare . . . Glee Club . . . Ceramics . . . English Club, too . . . all delightful things to do . . . In Frosh, basketball a boon . . . usually found in the reading room.

GLORIA SEARS

Grenloch, N.J . . . that laugh and sense of humor . . . lots of fun . . . usually seen on the go . . . willingness to give a pal a helping hand . . . honored member of "Petunia Hall" . . . interest in a certain rabbit, named Peter . . . sole owner of the Wa-Ling Laundry Service . . . tall tales of scout camp last summer . . . a personality to be remembered.

SAMUEL SHIELDS

Former Franklin and Marshallite . . . Beach Haven summer inhabitant . . . ex-Marine . . . encyclopedic . . . nimrod and "salt water daffy" . . . athletic and sports-minded . . . dapper supreme . . . book, play, and movie connoisseur . . . conversationalist and debater . . . political and legal informant . . . scintillating wit . . . petticoat charmer . . . lover of music and art . . . benevolent and generous.

MILDRED SIMONS

"Millie" . . . Camden, N.J. . . . Elementary Education Major . . . transfer student from College of South Jersey . . . has won many friends with her mild-mannered way . . . sunny personality . . . will always be assured of a place in our memories . . . her hobby is photography . . . belongs to the Music Appreciation Club . . . a member of the College of South Jersey Alumni Association.

AMY LEE SINCLAIR

"Ame" . . . Plainfield pretty . . . "Only fools worry, not I" . . . pleasing personality has made her keeper of many hearts . . . a trip to Yale or Lafayette now and then . . . at home before the footlights or on a basketball court . . . her creative talent has made her dorm room a favorite . . . Dramatic Club President . . . Assembly Committee . . . Varsity basketball and speedball.

MILDRED E. SINKINSON

Camden, N.J. . . . General Elementary . . . sincere and understanding attitude . . . quite adept in arts and crafts . . . systematizing the music files . . closet and desk drawer usually filled to capacity . . . famous for giving advice to the lovelorn . . . enjoys participating in a pertinent controversy . . . has an intense dislike for demerits . . . played the clarinet in the College Orchestra.

BETH L. SMITH

"Smitty" . . . Intermediate Grades . . . vivacious . . . shorty . . . knitting fiend . . . loves to dance . . . wants to visit Europe . . . Mt. Holly gal . . . detests cramming and cookie pushers . . . clever with the sewing machine . . . cheerleader.

WENDELLYN SOOY

Small in stature, but great in worth . . . home town organist . . . engaged to an N.Y.U. man . . . knitting, crocheting, and sewing fan . . . Sophomore Class Secretary . . . Elizabeth Barrett Browning in English Assembly . . . Editor, '50 Oak . . . Vice-President, A.C.E. '49 . . President of A.C.E. '50 . . . Dean's List . . . volleyball . . . Senior Class Hockey Team . . . friendly and cooperative we always find "Wendy".

ANNETTE L. SPECTOR

"Speed" . . . Asbury Park, N.J. . . . General Elementary . . . "if only my roommate were here" . . . transfer student to Glassboro . . . often called "Miss Personality" . . . promptness and this damsel are opposing forces . . . closely cropped black curls . . . band-box appearance . . . congenial . . . sympathetic . . . a reliable source for advice . . . Dormitory Student Council . . . recognized member of the Dean's List.

JANE STEWART

"Spirit of Clayton" . . . trumpeter . . . lover of classical music . . . sports enthusiast . . . football, favorite sport . . . vivacious hockey player . . . efficient Class Treasurer for two years . . . perpetual animation . . . lovely soprano voice . . . mirthful laugh . . . jovial disposition . . . full of assurance . . . rooter for Clayton A.C.

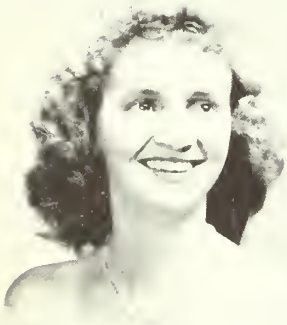

GRACE SWANK

Fairview Corners, N.J. . . . Upper Grades . . . consistently on Dean's List . . . listed in Who's Who . . . always active . . . likes sports. . . . played Junior Varsity and Varsity speedball and volleyball . . . interested in basketball and hockey . . . Awards Club Member . . . interested in Glee Club, Hospitality and Decoration Committees . . . attended National Camp 1948 . . . never at a loss for words . . . conscientious.

JAMES E. TALTON

"Jim" . . . ex-Lieutenant, Army Air Corps . . . wife Marie and daughter, Yvonne . . . sports writer for WHIT . . . varsity baseball '49, '50 . . . intramural basketball '48, '49 and football '47, '48, '49 . . . all-college track man '48, '49 . . . Merchantville . . . homeroom secretary '48, '49 . . . Glee Club, '47 . . . Sophomore English Assembly, '48 . . . Dean's List, '48, '49, '50.

BELA TOROK

Pleasantville photographer . . . classy cuisine . . . ex-Brooklyn boy beckoned by books and buddies to G.S.T.C. . . . carefree . . . good-natured . . . commuter cowboy slowed down—married now . . . mathematical mind . . . Junior College scholar to Teachers' College intellect.

JOSEPH E. TURNER

"Nucky" . . . Ventnorite . . . Joe and his tragic violin . . . rumored that he plays without strings in the bow . . . intramural basketball and football . . . other half of Ritchie-Turner combination . . . always worried . . . WHIT dorm reporter and humor writer '49, '50 . . . other tennis court custodian . . . Army vet . . . tall, dark and handsome . . . dorm student . . . Orchestra '48, '49, '50.

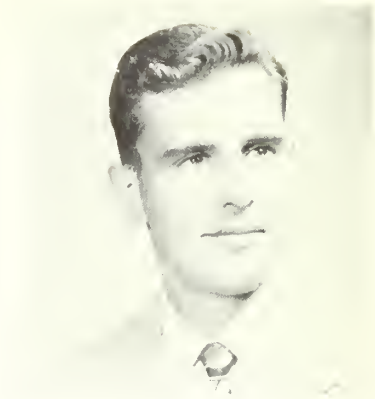

J. W. VANAMAN

"J" . . . name synonymous with Dividing Creek . . . one recalls the other . . . classmate minister . . . conservative clothes . . . Model A Ford taxi . . . civilian navigator . . . a one-time deer hunter . . . the game warden's friend . . . shutter-bug . . . "attentive listener" voice . . . teacher checker on religious data . . . section president 1, 2, 3 . . . Student Council 1, 2, 3 . . . Oak Staff Photographer.

ROCCO H. VENELLA

"Rocky" . . . wife Doris from the Tar Heel State . . . son Steven . . . Leatherneck . . . night-time movie magnate . . . would be football player—Doris: "No" . . . Runnemede resident.

RUSSELL WADE, JR.

"Russ" . . . Brooklawn . . . General Elementary . . . proud father . . . be successful administrator in school . . . enjoys politics and "chevies" . . . activities in college include president of Student Council, 1948-49 . . . selected for *Who's Who in American Colleges and Universities* . . . delegate to Eastern States Conference for two years . . . member of WHIT Staff for three years.

CHARLES ORAN WALKER

Walker . . . hog-shootum fanatic . . . bathtub expert—he helps make them . . . story of shy fellow to woman wooer in four years . . . Tansboro traveler daily . . . photography hobby . . . seldom fails to wear a suit and tie . . . when in need of a friend call on "Walk" . . . quiet . . . sincere . . . conscientious.

CHARLOTTE I. WALLACE

Woodbury commuter . . . transferee from Trenton Teachers . . . from Leonard to Wallace last year . . . sports-minded . . . all smiles . . . next to Glassboro she is a U. of P rooter . . . full of pep . . . always willing with her helping hand . . . ask the library staff . . . enthusiastic.

DOLORES WALTER

"Dee" came to us from West Chester in the Sophomore year . . . usually seen in her blue "Chevy" . . . girls' knitting instructor . . . noted for her ability to find us blind dates at that crucial moment . . . you should see her menagerie . . . animals and pennants from practically every college . . . hails from Atlantic City.

GLORIA FEILER WATSON

Resident of Glassboro . . . formerly of Ridgefield Park . . . active in musical activities of the college . . . Assembly Committee . . . Brownie leader in community . . . favorite sports include swimming, badminton, and bowling . . . ambition to see the world, Switzerland and South America particularly . . . a lover of dogs, especially Cocker Spaniels . . . an excellent student and housekeeper . . . a definite asset to the class of 1950.

CAROLYN H. WEBER

Exams take "back seat" for Carolyn and Bob . . . Why? . . "gold band" planned for week before graduation! . . . speaking of diamonds, have you seen Bob's new sweater? . . . only took one year! . . . A.C.E. member Senior I president . . . Dormitory Council . . .. excellent portrayal of Katrin in "I Remember Mama" . . . Bridgeton's pride is this bonnie auburn-haired lass with an effervescent personality.

JOAN WEISER

South Orange, N.J. . . . General Elementary . . . "Joni" . . . little and vivacious . . . can't seem to finish those argyles . . . has accumulated a very distinctive fossil collection . . . is aiding in the unpacking of the Stewart Collection . . . Friday afternoons finds her North Jersey bound . . . clinical work here at G.S.T C. has inspired her to continue for a Master's Degree in therapy.

LELAND V. WELLER

"Lee" . . . hails from Phillipsburg . . . wife Dolores . . . both pint-sized campus residents . . . intramural sports flash . . . belongs to "Silence is Golden" club . . . Army vet . . . proof that good things come in small packages . . . intramural football and basketball '47, '48, '49 . . . Dean's List '47 . . . college play '48 . . . Ceramics Club '49.

CHARLES WHILDEN

Pete . . . Millville-minded . . . transferee from West Liberty S. T. in West Va. . . . Ocean City booster . . . owner of the "Blue Angel" Plymouth . . . see-saw dorm-commuter student . . . appreciation of the fairer members of our society . . . constant carrier of a good-luck fetish . . . Men's Sports, Oak Staff.

HELEN JARDINE WIBEL

Glassboro, N.J. . . . General Elementary . . . native of New York City . . . transferred from Columbia in '48 . . . as a cashier, she is the gal who has unhesitatingly taken our money in the cafeteria for two years . . . likes good music, art, and long distance walking . . . Hospitality Committee and the Dean's List . . . keen sense of humor.

DORIS WILLIAMS

With us only a short time . . . a fine friend and classmate . . . very quiet . . . versatile girl being at ease dancing, skating, or writing . . . great sense of humor . . . always well dressed . . . hails from Camden . . . will miss you, Doris . . . much success in teaching.

FLORENCE WILLIAMSON

Florence hails from Maple Shade . . . her pleasant smile adds to her sunny personality . . . we at Glassboro miss hearing about Florence's experiences since she is teaching . . . each morning, "forty winks" was her delight on the "Toonerville Trolley" from Camden . . . a special talent is her remarkable memory of historical events . . . Dr. Wilson's book will be nothing new to Florence.

CARL WILSON

Carl . . . former Haddon Heights High athlete . . . all-around sports participant . . . "Casanova" Wilson in his "swooning" days . . . family man status now . . . G.S.T.C. football end who discovered the solution for catching passes—glue . . . '40 Packard owns him . . . ex-Marine.

AGNES C. HICKMAN

Pre-war student who returned to finish studies . . . a rare specimen—yes, an ex-Wave at Glassboro . . . really can spin "tall sea tales" to her colleagues . . . Hammonton commuter . . . Senior I chauffeur in a dashing Nash . . . sub sandwich fiend.

MAUDE JOHNSON WILSON

"Ruth" . . . Lawnside, N.J. . . . General Elementary . . . joined the ranks of Mrs. this year . . . poised and quiet . . . radiant smile . . . sings alto . . . special interests, George and teaching . . . sincere friend and classmate . . . loves to read and listen to good music . . . fatal spot, Buck Hill, Poconos . . . is preparing a history of Lawnside for the library.

WILLIAM H WILSON, JR.

"Bill" . . . ex-Navy man . . . former submarine crewman . . . outdoors-man . . . scientist and mathematician supreme . . . likes kids . . . duck-hunter—see Mr. Creamer for testimonial . . . Drexel Institute transferee . . . thinks Glassboro people are much more friendly than Drexelites . . . spent summer building a boat . . . good-looking . . . congenial . . . school by day, postman afternoons and Saturdays . . . wife Jo . . . "Married life is a perpetual honeymoon!" . . . Dean's List.

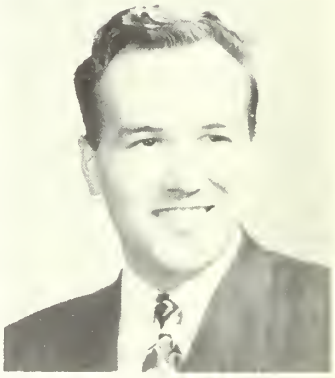

EDWARD J. WOLFE

Ed . . . able Junior and Senior Class President . . . personality—friendly, helpful, thoughtful . . . a Junior Assembly star . . . Dean's List standby . . . Toni and Eddie . . . class "Casey Jones"—summer railroad brakeman . . . always on the go . . . active Naval Reservist . . . sense of humor . . . secret ambition to play piano . . . Student Council 3, 4 . . . "Oak" Staff . . . bow-tie fiend . . . "Wolfie".

Underc

lassmen

Junior Class

JUNIOR CLASS OFFICERS — *Standing,* (left to right) Harvey Hawn, President; Herma Scheeper, Vice-President; Anna K. Garretson, Adviser. *Seated*—Sara Nichols, Treasurer; Joan McKissock, Secretary.

The Junior Class arrived as Freshmen with more than the usual flurry of unlimited energy . . . they had been almighty seniors in high school . . . this feeling of power was carried over into their new life . . . a bulwark against the "lowly freshman" theory . . . almost before unpacking class officers were elected . . . John Gusz, President . . . Charlotte Parker, Vice-President . . . John Fiorino, Secretary . . . Sara Nichols, Treasurer . . . Miss Garretson and Mr. Bunce appointed class advisers . . . the Class of '51 established the precedent of holding the class dinner-dance at Medford Lakes . . . their Freshman assembly made known to the student body the seriousness with which they took Wright's Tours and Wilson's Hair Oil . . . this assembly made known that unforgettable representative of the Mack Truck Company . . . Emmy Lou McKelvey, Singer of Sentimental Ballads . . . the Sophomore year officers were Robert Gore, President . . . Leon Hickman, Vice-President . . . Peggy Graham, Secretary . . . Sara Nichols, Treasurer . . . the Soph assembly gave the college a glimpse of the classes they attended through their eyes . . . Mr. Esby, Dr. McCobb, Mr. Pfleeger, and Dr. Wilson were shown with every detail . . . their members have made excellent contributions to the sports field . . . as Juniors they have learned to accept the responsibility that is a must for teachers . . . some are doing practice teaching . . . the rest are learning all they can against the day when they enter the real-life situation . . . the Junior Class officers . . . Harvey Hawn, President . . . Herma Scheeper, Vice-President . . . June McKissock, Secretary . . . Sara Nichols, Treasurer . . . they have proved equal to the job at hand . . . with the Class of 1951 backing them.

JUNIOR 1

STANDING—Hammond, P., Anderson, J., Winchell, M., Hayes, M., Winch, D., Simpkins, M., Stafford, S., Hamilton, T. *ROW* 2—Kleist, B., Purcell, J., Griffing, R., Traski, I., Calvin, C., Wooley, Z. *ROW* 1—Ford, M., Hertzog, P. A., Schwartz, S., Oldford, T., Zimeski, T.

JUNIOR 2

STANDING, BACK ROW (left to right)—Schmidt, D., Featherer, A., Horner, R., Bernson, E., Sickler, A., Chandler, J., Rosen, S., MacDonald, J., Williams, D. *ROW* 2—Mangino, J., Taylor, B., Boston, G. *SITTING, BACK ROW*—McKissock, J., O'Donnell, A., Witte, J., Neary, C., Nicholas, S., Diviso, E. *ROW* 2—Gluch, A., Moorhead, J., Wallace, C., Eisenmann, L. *ROW* 3—Gotiz, A., Woodburn, M.

JUNIOR 3

STANDING, BACK ROW (left to right)—Tronco, S., Ramborger, W., Watkins, T., Hawn, H., Lilley, J. *ROW* 2—Rahme, C., McCord, R., Monk, C., Hulle, J., Galupo, A., DiGiamberardino, D., Kinkler, G., Miller, D. *ROW* 3—Sinkinson, M., Kovshuk, O., Butcher, P., Jobes, J. *ROW* 1—Hammond, V., Adams, D., Gardella, D., Kullman, L., DiBrigda, J., Maiuri, A., Beninati, A., Wibel, H.

JUNIOR 4

STANDING, BACK ROW (left to right)—Geisert, L., Lubin, H., Brandt, R., Apsley, W., Newman, H., Clow, J., Fehrenbach, R. *ROW* 2—Eulo, J., Fell, P., Conk, A., Perna, A., Newkirk, E., McCorristin, V. *ROW* 1—Graham, M., Wasiski, E., Treutel, C., Keebler, F., Zepper, T., Gilliam, J., Scheeper, H.

Sophomore Class

SOPHOMORE CLASS OFFICERS — G. Pierce, Treasurer; O. Hackney, Vice-President; B. Knappman, Secretary; P. Jackson, President; Mr. Creamer, Adviser.

After two years at GSTC a review of the Sophomore Class achievements is in order . . . Phil Jackson, twice president, deserves many thanks for his fine leadership . . . orchids to Janet Snodgrass . . . cigars to Rod Hughes . . . "well done" jobs as chairmen of class week . . . applause to Betty Carlino and Edna Weiss . . . producers of wonderful assemblies during these class weeks . . . words of appreciation to Mr. Creamer, class adviser, who helped make all class projects a success . . . one must not forget the students who cooperated in making this class history . . . congratulations, Sophs . . . two years down and two to go.

SOPHOMORE 1

STANDING, BACK ROW (left to right)—Weingard, E., Ferdon, C., Campbell, B., Entenmann, M., Emerson, S., Casey, C., Fisher, M., Drapinski, C., Buist, J., Florin, R., Emonds H., Fassbender, C. *SITTING, BACK ROW*—Charlesworth, I., Hughes, G., Giffins, A., Connor, A., Conk, B. *ROW* 1—De Vito, T., Eldridge, J., Kuhlthau, P., Dailey, J., Arnold, M., Dill, A., Wade, M., Angelone, M.

SOPHOMORE 2

STANDING BACK ROW (left to right)—Garrison, B., Jansen, B., Miller, J., Perrine, R., Godfrey, B. *ROW* 2—Simmill, C., Klaessig, J., Moore, L., Sayer, C., Randall, M., O'Brien, T., Knight, B., Lamborne, M. *SITTING, BACK ROW*—Russi, G., Wade, B., Nannini, A., Knappman, B., Lake, D. *ROW* 1—Morton, A., DeFronzo, L., Beierle, L., Storsk, R., Carlino, B., Ross, A.

SOPHOMORE 3

STANDING, BACK ROW (left to right)—Vincent, B., Reynolds, G., Fisher, G., Warren, A. *ROW* 3—Carll, M., Clark, D., Matthews, C., Kresge, C., Sutphen, A. *ROW* 2—Augustsson, E., DelPidio, T., Sciarrotta, E., Paolini, E., Spallone, C., Ebert, J., Casella, G *ROW* 1—Donley, R., Hasson, M., Eggert, M., Miller, R., Cogan, C., Morris, M., Becker, J., Still, J.

SOPHOMORE 4

STANDING, BACK ROW (left to right)—Wyatt, R., Mullen, C., Haegele, G., Hughes, R. *ROW* 2—Morrison, J., Wagner, C., O'Neill, A., Moser, L., Odorisio, J., D'Alessandro, M., Hartman, T. *KNEELING*—Douglas, D., Cashner, E., Ward, R., Montefusco, E., Lohbauer, E., Baruffi, G. *SEATED*—Gebhardt, H., Sims, M., Schust, R., Weiss, E.

SOPHOMORE 5

STANDING, BACK ROW (left to right)—Taylor, P., Hawkins, A., Laspe, F., Morris, W., Breslin, J., Raab, P., Rix, A. *ROW* 2—Hohmann, R., Ireland, J., Pierce, G., Wolfinger, J., Warfield, C., Fague, D., Risberg, C. *ROW* 3—Jackson, P., Branin, W., Butler, P., Williams, H., Kollmeir, C., Mirenda, C., Magee, R. *SITTING*—Hampton, D., Duncan, M., Krohmer, D., Snodgrass, J.

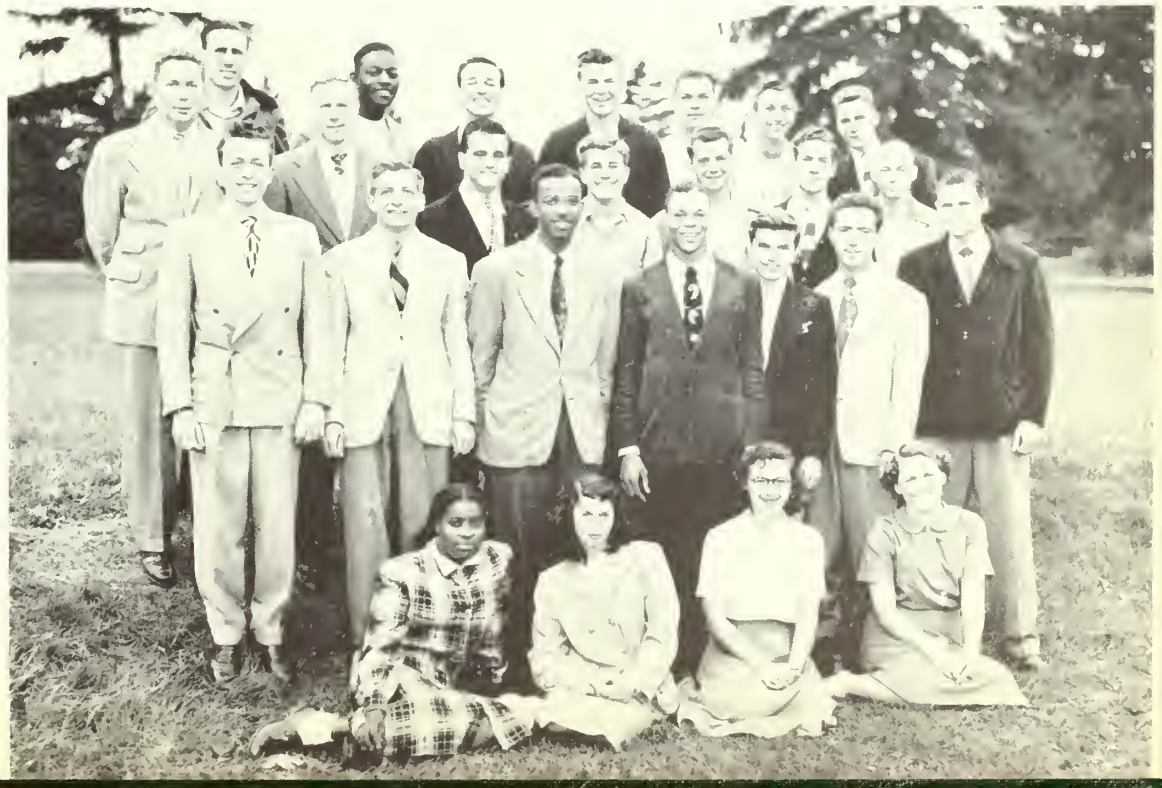

Freshman Class

FRESHMAN CLASS OFFICERS—W. Hann, President; E. Moore, Vice-President; M. Livingston, Treasurer; Miss Vandermark, Adviser; B. Metzler, Secretary.

In September the "green" Freshman Class gathered together in the college auditorium . . . Dr. Bunce presented the first college impressions . . . strange students soon became friendly Freshmen . . . the Class of '53 elected William Hann, President . . . Edward Moore, Vice-President . . . Marian Livingston, Treasurer . . . Barbara Metzler, Secretary . . . Miss Vandermark, appointed class adviser . . . the first Freshman activity was the Sadie Hawkin's Dance . . . a tremendous success . . . a sample of Freshman future feats . . . this group sports a wealth of athletic talent . . . their primary activities forecast greater achievements throughout their college days.

FRESHMAN 1

STANDING, BACK ROW (left to right)—Zuber, E., Diehl, D., Scarselli, D., Polhemus, L., Skow, B., Burnett, J., Sooy, M., Smith, P., Shaw, S., Martin, J. *ROW* 2—Roth, J., Smith, S., Livingston, M., Leonard, S., Birch, A., Johns, C., Fogletto, J., Morris, A., Dukes, N., Collins, L. *SITTING*—Schellinger, D., Butler, S., Ross., E., Rubin, E., Smiley, J., Harnick, J., Roesch, J., Ciuni, N., Head, H., Nelson, D.

FRESHMAN 2

BACK ROW (left to right)—Washington, M., Pfaus, S., Van Liew, E., Strauss, P., Kratz, P., Morrison, E., Fash, A. *ROW* 3—Dade, J., McPherson, A., Rueler, J., Porter, M., Hollingshed, M., Berkshire, A., Lore, M., Sayre, L. *ROW* 2—Milner, J., Davis, J., Stine, L., Springer, C., Szivery, I., Lehrhauph, A., Fowler, N., Trockmorton, B. *ROW* 1—Tursi, D., Ides, C., Platt, P., Scull, E., Denneler, M., Perini, D., Randolph, J., Blackburn, J.

FRESHMAN 3

STANDING, BACK ROW (left to right)—Shuster, S., Craig, C., Seipp, G., Ogden, C., Sevastakis, G., Datz, W., Brown, A., Amos, G., Moore, E., Dorflinger, S. *ROW* 2—McKeeley, L., Schomp, B., Bull, B., Noll, A., Albertson, D., Sillery, B., Estelle, D., Turner, J., Griffith, C. *SITTING*—Hellelfinger, J., Lewis, R., Burrison, M., Bowman, M., Buzby, B., D'Ambrose, A., Silvers, M., Jenkins, T., Carrington, E., Peale, E., Cherry, B.

FRESHMAN 4

BACK ROW (left to right)—Davis, T., Woods, W., Bailey, L., Small, J., Rexon, T., Lanning, E., Barbiers, W., Bond, R. *ROW* 2—Hicks, R., Jones, M., Ruskin, H., Clenahan, B., Penton, J., Ward, D., Wade, C., Halter, E., Timko, D., Patterson, J. *ROW* 1—Davis D., Ratz, T., Johnson, D., Stiles, P., Gotshalk, L., Clinton, H., Bunn, C., Tonkin, D., Hutzley, R.

FRESHMAN 5

BACK ROW (left to right)—Lucchese, P., Warner, J., Allen, J., Edwards, V., Baker, G., Hover, F., Scharle, T., Wollman, F., Mitchell, J. *ROW* 2—Daugherty, R., Wilson, S., Brandt, R., Elvins, H., Samit, J., McBride, A., Gourley, J., Bradford, H., Mullin, F., Spain, J. *ROW* 1—Hann, W., Simpkins, M., Weil, A., Vasile, N., Dirkes, L., Coombs, M., Giampietro, J., Bortle, F.

WHO'S WHO

RACHEL LOUISE DEACON . . . *Burlington, New Jersey* . . . managed Junior Class Banquet . . . frequent member of Dean's List . . . participated in Dramatic, Photography and Glee Club, Dormitory Student Council . . . two all-college plays, "I Remember Mama" and "Our Town."

MARGARET GEIGER . . . *Glassboro, New Jersey* . . . Vice-President of Student Alumni Camping Association and W. A. A. . . . sports committee of the yearbook . . . has been prexy of home room two years . . . participated in many sports . . . member of the Awards Club.

LOIS JEAN POLHEMUS . . . *Neptune, New Jersey* . . .president of Dormitory Student Council . . . active participant on volleyball and basketball court . . . member of Honorary Varsity basketball and volleyball teams . . . name on Dean's List during most of her training.

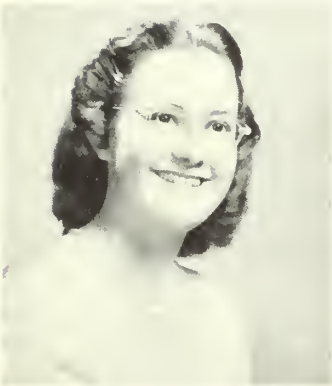

MARION JOHNSON . . . *Richwood, New Jersey* . . . excels in many varsity sports . . . Secretary of Senior Class . . . yearbook staff . . . delegate to the Eastern States Conference . . . member of Dean's List . . . able leader and president of W. A. A. . . . Awards Club member.

LEWIS PRANDATO . . . *Wharton, New Jersey* . . . active in all phases of college life . . . section president . . . business manager of college plays . . . Treasurer for Student Council, Student Accountant, and Men's Athletic Association . . . varsity tennis.

JOHN MARK KRENN . . . *Atlantic City, New Jersey* . . . President of Student Council . . . features writer for the Whit . . . Curriculum Revision Committee . . . delegate to Columbia Scholastic Press Association . . . member of Dean's List . . . outstanding in scholarship and student government.

LAWRENCE P. SCHENCK . . . *Vineland, New Jersey* . . . remembered for musical ability on the saxophone . . . outstanding activities are participation in Student Council for three years, chairman of the Assembly Committee, and the college orchestra . . . on the Dean's List annually.

Athle

i

tics

Football

STANDING—Coach Dallalio, Williams, Monk, Haegele, Guaciaro, DiGiamberardino, Morris, Rix, Huffe, Warfield, Assistant Coach Esbjornson. *SEATED*—Bessey, S. Wilson, Wollman, Fague, Galupo, Lubin, Fell, Corallo, C. Wison, Kinkler, German. *KNEELING*—Apsley, Moore, Grant, Mullin, Tronco, O'Neill, D'Alessandro, Keebler, Pierce, Hughes, Todaro.

Starting with the initial Glassboro football team of '47, the teams have displayed fighting spirit and determination . . . in '48 GSTC gave an impressive showing . . . five wins, two losses, one tie . . . this season the boys were again under the leadership of Coach Nello Dallalio . . . with more men and an improved T-formation, the team played hard ball from start to finish . . . at Trenton the breaks seemed to go against GSTC . . . the game ended in a 12-12 tie . . . the next week, homecoming day at Glassboro, saw the Profs defeated by Panzer 13-6 . . . once more due to bad breaks and penalties . . . Panzer scored twice via the aerial route . . . next Glassboro journeyed to play Maryland State . . . again the team suffered defeat 19-0 . . . Glassboro played hard ball and held Maryland's Polk to only one touchdown . . . for the fourth game Coaches Dallalio and Esbjornson devised a two-platoon system which successfully defeated Montclair 27-6 . . . for the rest of the season the Profs could not be stopped . . . the National Agriculture College came to Glassboro and suffered a bitter 20-6 defeat . . . this game was paced by the Fell-Todaro pass combination . . . magnificent line play sent the Aggies home dumbfounded . . . Cheyney lost next to GSTC 26-0 . . . the last and most outstanding game was with Fort Monmouth, East Coast 1st Army Division Champions . . . the Glassboro starting eleven played all but a few plays in defeating the soldiers 20-7 . . . Todaro led the attack with two brilliant touchdown runs . . . congratulations were in order for all the players, especially Guaciaro, Bessey, Huffe, and Wilson who played their last game, and to the coaches for making football a prominent sport at the college today.

SCHEDULE

	Glass.	Opp.
Trenton State Teachers College	12	12
Panzer College	6	14
Maryland State Teachers College	0	19
Montclair State Teachers College	27	6
National Agricultural College	20	6
Cheyney State Teachers College	26	0
Fort Monmouth	20	7
	111	64

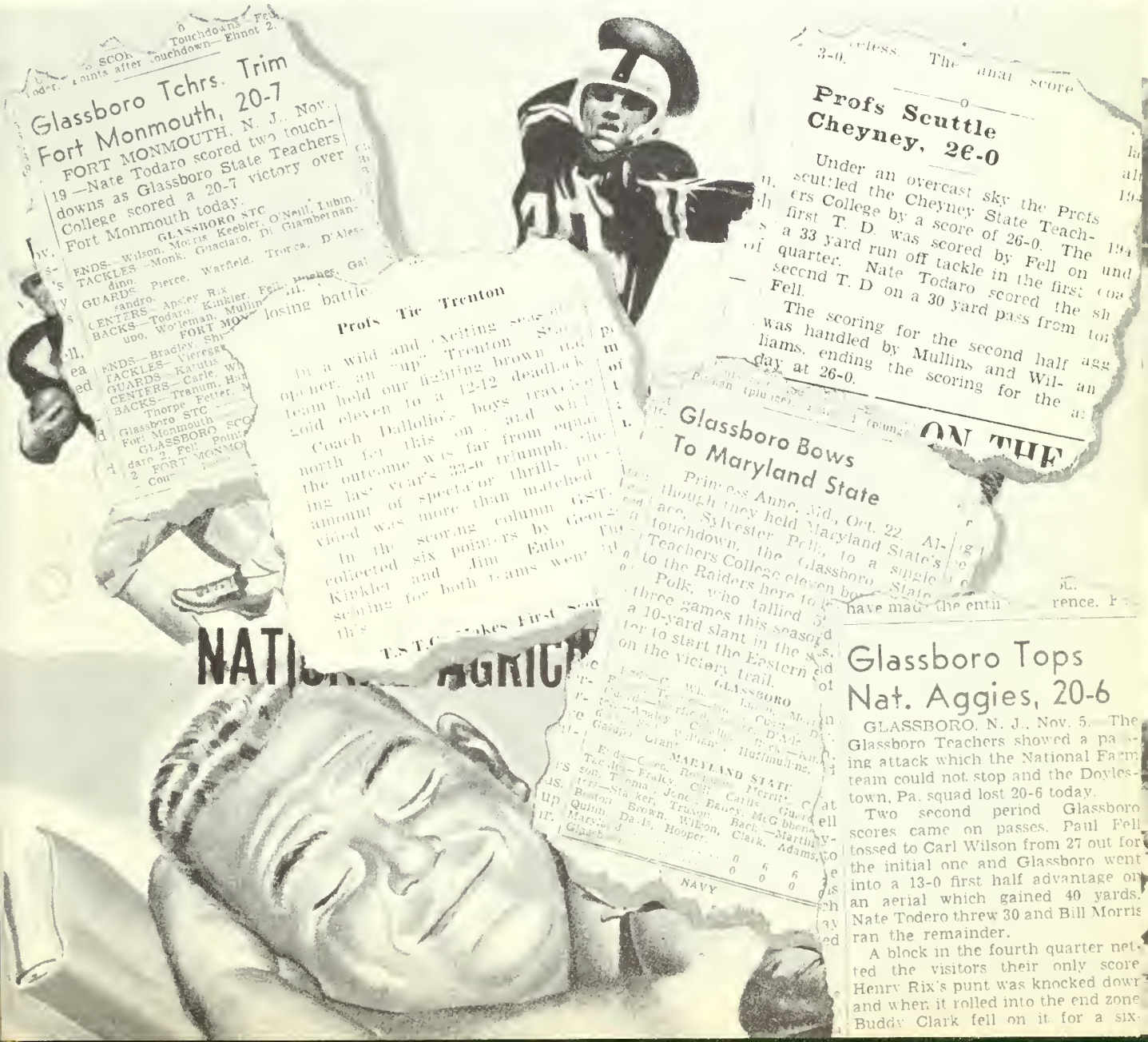

A dramatic moment along the sidelines.

Wollman being tackled after a long gain against Montclair.

Glassboro's backfield in action.

GSTC receiving the opening kick-off at Trenton.

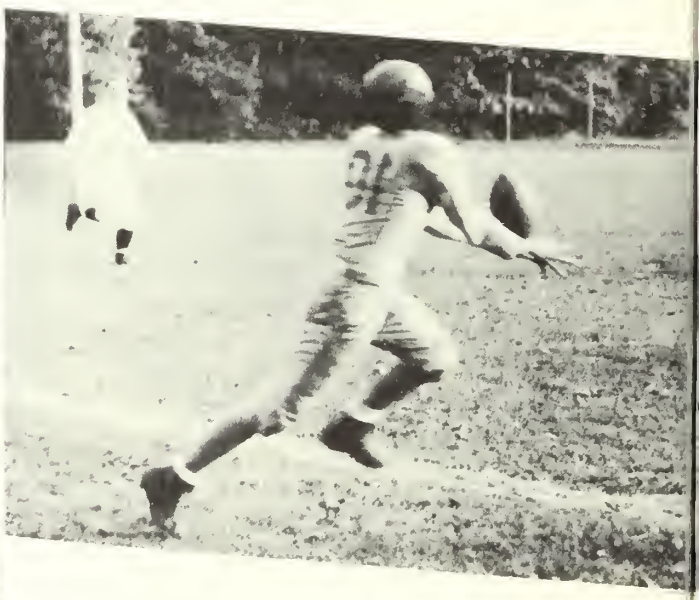

Kinkler catching Fell's pass at Panzer's goal line.

Mullin gaining yardage around Maryland State's end.

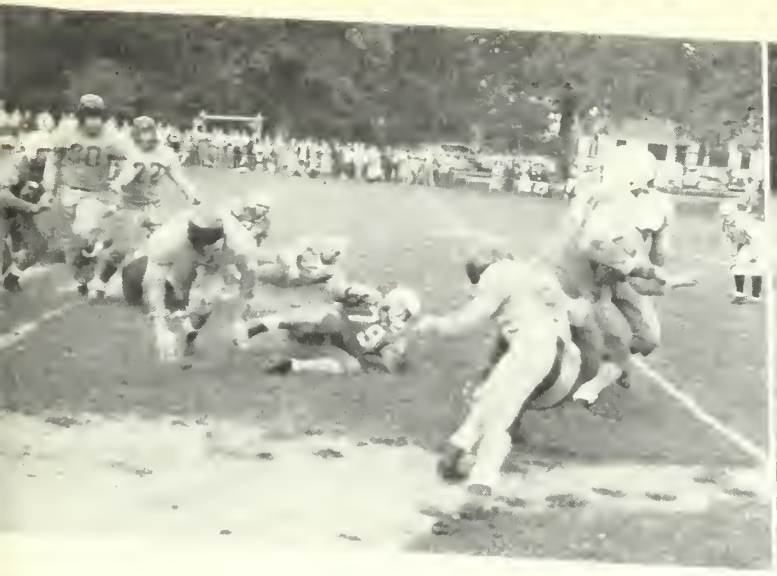

Panzer gains a few yards through the GSTC line.

Todaro heads for Montclair's goal after receiving Fell's pass.

Hughes eludes a host of Trenton players.

In the Panzer game a long pass fails to connect.

Mullin straight-arming a Trenton player as he gains yardage.

Against the Aggies, Wilson's place is good for an extra-point.

Morris kicking against Trenton from the goal line.

Basketball

Last year's team . . . one of GSTC's greatest . . . won 14 . . . lost 7 . . . John Brown . . . point-making specialist instrumental . . . this season Porch, head coach . . . Mancuso, JV coach . . . Varsity team should do well . . . fine floor experts . . . most of past season's veterans returned . . . Brown transferee . . . "Gabby" Odorisio, former CSJ ace . . . adds strength to the team . . . won 3 of first 5 games . . . Baptist, College of Commerce, Pharmacy defeated . . . lost to Trenton and King's away . . . "skating rink" courts . . . should retaliate against these teams at home.

STANDING—Ralph Brandt, Odorisio, Laspe, Nutt, Sevastakis, DiGiamberardino. *KNEELING*—Moser, Eulo, Coach Porch, Todaro, Ronald Brandt. Rahme (missing).

Standing—Coach Mancuso, Apsley, Woods, Rix, Bowman. Hughes (missing).
Lubin, Datz. Kneeling—Lanning, S. Wilson, Wollman,

	GSTC	Opp.
Eastern Baptist Seminary	72	40
Philadelphia College of Pharmacy	52	49
Trenton State Teachers College	51	67
N. J. College of Commerce	103	29
Kings College	42	64
Philadeplhia Textile Institute	57	50
National Agricultural College	73	52
Wesley Junior College	73	40
College of South Jersey	47	67
Monmouth Junior College	83	43
Beacom College	83	53
Wesley Junior College	66	49
College of South Jersey	63	57
Goldey College	53	61
Trenton State Teachers College	63	68
Salisbury State Teachers College	70	62
Cheyney State Teachers College	69	57
Philadelphia Textile Institute	80	58
Eastern Baptist Seminary	68	36
National Agricultural College		

Coach Esby Ass't Coach Porch

Manager DiGiamberardino, Batboy Cleaver,

Manager Tronco, Batboy MacKennon

Baseball

Glassboro's hope for an undefeated season failed to materialize . . . GSTC won six and lost eight . . . Trenton, GSTC's most bitter rival, defeated the college, 16-4 and 5-0 . . . On the brighter side, Jim Eulo led the team with a .319 batting average . . . "Bobo" Holderman pitched State to two victories while losing only once . . . He recorded 34 strikeouts . . . Baruffi, Lilley, and C. Haegele tied for runs batted in honors . . . Morris and C. Haegele each hit a home run . . . Talton and Rosen each connected for two triples . . . Morris hit the most doubles . . . Hats off to a courageous team hampered by two many injuries to be successful . . .

SCHEDULE

	Glass.	Opp.
Wesley Junior College	8	0
Trenton State Teachers College	4	16
Wesley Junior College	4	5
Philadelphia College of Pharmacy	1	2
Kings College	3	2
National Agricultural College	15	7
Trenton State Teachers College	0	5
Kings College	7	22
Philadelphia College of Pharmacy	1	7
Panzer College	5	17
National Agricultural College	8	5

Nutt
Eulo
C. Haegele
Lilley
Fell
Morris
G. Haegele
J. Huffe
Wyatt
F. Kinkler
Apsley
G. Kinkler
Rosen
E. Baruffi
Talton

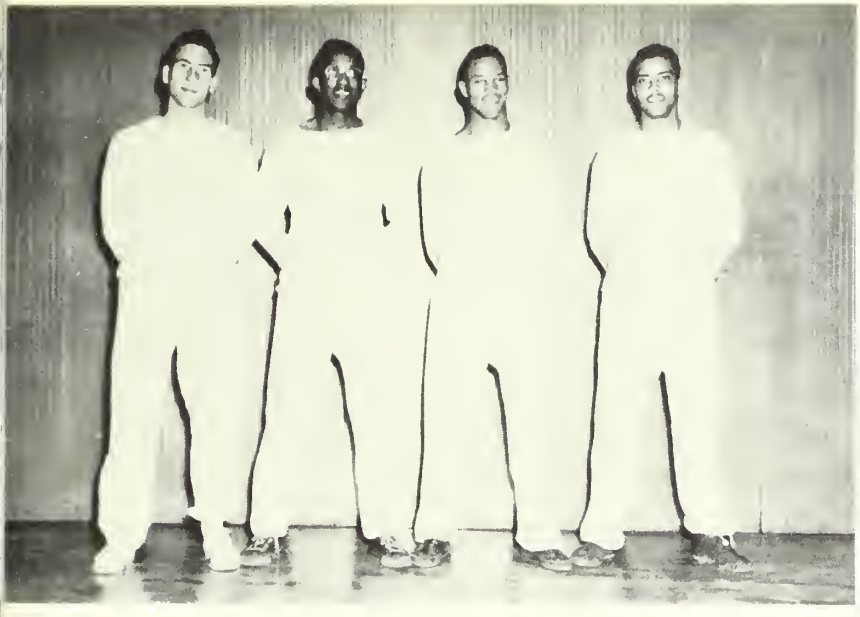

Track

Don Fague, Pete Butler, Harry Williams, "Babe" Miller

For the first time, GSTC competed in an intercollegiate track event . . . A mile relay team represented the college in the Philadelphia Metropolitan College Mile Relay event in the Camden Board of Education Indoor Track Meet . . . Glassboro finished second to LaSalle, but beat the Pennsylvania Military College . . . LaSalle won in 3:44.8, while GSTC's time was 3:49 . . . Harold Miller, Harry Williams, Don Fague, and Pete Butler carried the baton for Glassboro . . . Each member of the team was awarded a silver medal . . .

Varsity Tennis was organized after eight years of inactivity . . . Limited facilities and finances were responsible for a restricted schedule . . . It was necessary to play all matches away thereby depriving students from watching the team in action . . . Although the Won-Lost record is not impressive many very good matches were played.

William "Co-ordinator" Schaeffer deserves much of the credit for organizing and managing the sport . . . Lew Prandato also assisted and was captain . . . Other members who earned medallion awards were Bob Holderman, Ralph Brandt, Dave Rosen, Warren Jones. Mr. Esbjornson was adviser.

Captain Lew Prandato, Warren Jones, John Brown, Bill Holderman, Bill Schaeffer

Tennis

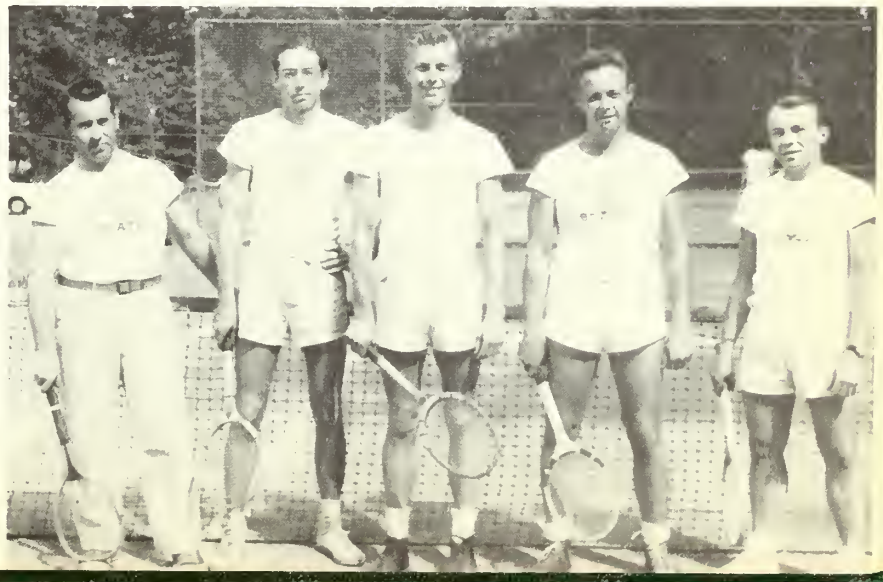

All College Track Meet

G. Kinkler, Winner

The second annual all-college track meet was held on the college campus . . . George Kinkler, '51, again won the trophy for the highest number of points compiled by a participant . . . Competition was so keen during the entire meet that the winner was not decided until the completion of the final event . . . Before the final event, Kinkler held a one point lead in total points compiled over his nearest competitor, Harry Williams . . . Points made by either Kinkler or Williams in the broad jump could have determined the winner . . . Bill Neblett's final attempt in the broad jump decided the meet . . . He gained the third place point to eliminate Williams . . . A tie was avoided . . . Kinkler achieved his second straight "Best All Around Trackman" title . . . The Class of '50 extends congratulations to the champion and his valiant challengers.

H. Williams, Second

D. DiGiamberardino, Third

D. Fague, Third

H. Miller, Third

EVENT	WINNER	TIME or DISTANCE
100-yd. dash	Harry Williams	
220-yd. dash	Donald Fague	
440-yd. dash	Donald Fague	0:55.3
880-yd. dash	Harry Williams	2:24.5
Mile run	James Talton	5:47

EVENT	WINNER	TIME or DISTANCE
Discus	D. DiGiamberardino	109'7"
Javelin	George Kinkler	141'6"
Shot put	D. DiGiamberardino	42'3"
Broad jump	Harold Miller	18'3"
High jump	H. Rix and G. Kinkler	5'5"

A A Executive Board

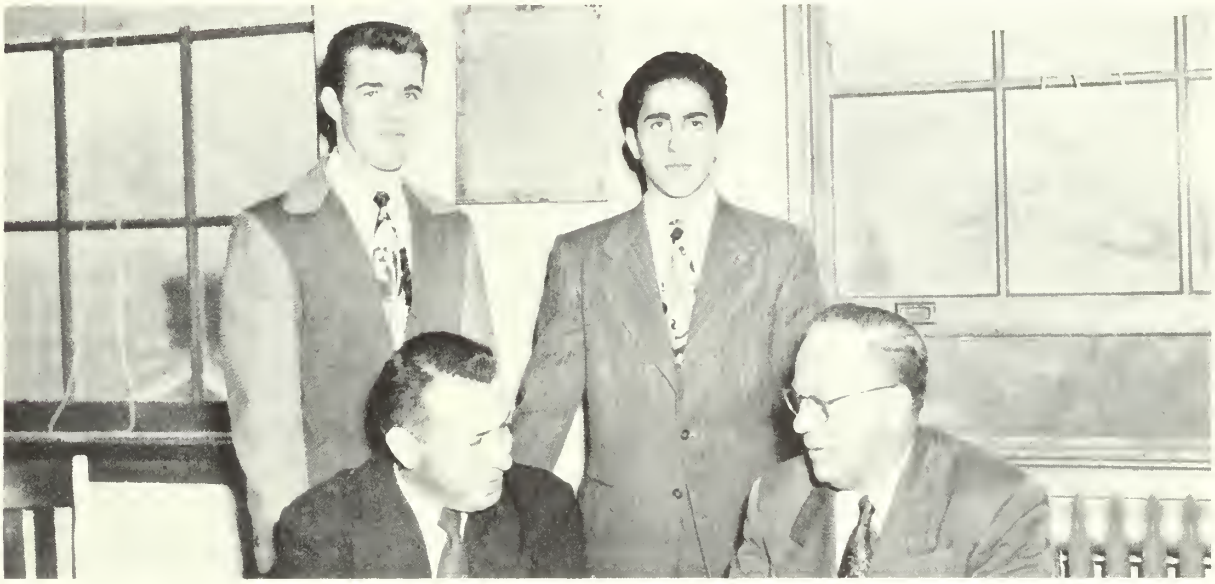

STANDING—President Rodney Hughes, Secretary Gene Baruffi. *SEATED*—Treasurer Lewis Prandato, Adviser Mr. Esbjornson. Vice-President C. Monk not present.

All college men are members of the Men's A.A. . . . officers elected by them . . . executive board includes officers and one member elected from each section . . . Advisers . . . Mr. Esbjornson and Mr. Porch . . . A.A. forms policies . . . plans athletic schedules . . . finances expenses of sports programs . . . cooperates with athletic department . . . sponsors activities which benefit men of Glassboro.

Women's A.A. . . . student governed . . . for all women of GSTC . . . Dean Reade, Adviser . . . governing body is the Executive Board of the A.A. . . . composed of the adviser, the four officers, and the managers of all women's sports . . . tries to promote intramural sports for all of the college girls . . . holds social functions for all students . . . responsible for annual spring awards banquet.

WOMEN'S A. A. EXECUTIVE COUNSEL—DelPidio, Johnson, Scheeper, Clark, Dance, Crouthamel, Hampton.

VARSITY SQUAD—Joan Witte, Joyce Jeffrey, "Tina" Hasson, "Perky" Simmill.

Veteran Ruth Cousins

JUNIOR VARSITY SQUAD — Shirley Schwartz, Marilyn Entenmann, Terry Ratz, Pat Smith.

Cheerleaders • • • *Awards Club*

From the initial squad of '46 only one member remained to participate throughout these four years . . . Ruth Cousins . . . many changes have also taken place since then . . . from brown skirts and white sweaters to brown and orange uniforms . . . from a nucleus of cheers the selection has expanded with the squad . . . acrobatics have come to the fore . . . a fine squad represent GSTC.

An outstanding branch of the Women's A.A. . . . any girl who earns 75 points participating in sports is automatically a member . . . this club of only two years existence has designed and purchased its own blazers . . . a variety of activities are sponsored by the Awards Club each year . . . their members attend basketball games, gymnastic exhibitions, and other sports events.

STANDING—Scheeper, Randall, LaChette, Moore, Clark. *ROW* 2—Henderson, Swank, Boyle, Davidson, Minnite. *ROW* 1—Graham, Geiger, Jenkins, Johnson, Adams, Jackson.

MARGE GEIGER
Shuffleboard Champion

PEGGY GRAHAM
Ping Pong Champion

PEGGY GRAHAM
Badminton Champion

Individual badminton, shuffleboard, and ping-pong tournaments are held every spring . . . a ladder system determines the winners . . . each person on the ladder challenges the preceding person . . . the one finally topping each ladder is the winner . . . playoffs decide the champions . . . the winner's names are then placed on plaques designating each sport.

An annual event of the W.A.A. is the spring sports banquet . . . banners are presented by Dean Reade to the winning class for each sport . . . plaques are awarded to the winning member of each individual sport . . . awards are also given to girls who have earned a required number of points . . . the highlight of the evening is the speaker . . . an outstanding person in athletics.

In volleyball . . . twelve teams participated in a round-robin tournament . . . team captains, managers, and the sport's adviser chose the class teams . . . the Juniors emerged undefeated . . . the Varsity, shown above, challenged and lost to the college men . . . 30-29 . . . the J.V. battled the faculty . . . outcome faculty 35 . . . J.V. 28.

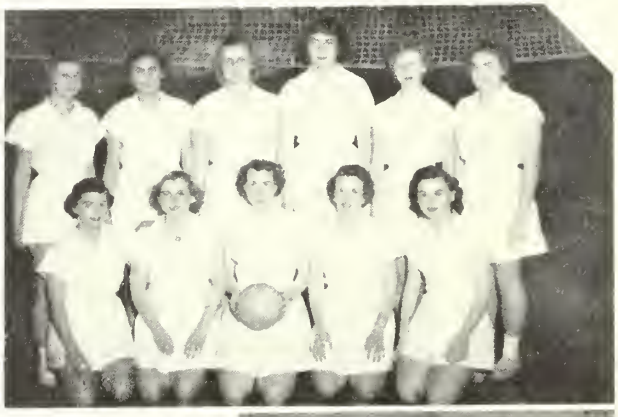

Volleyball

The varsity, above, proved to be a superior team . . . many of last year's players returned . . . being in fine condition they met and beat all opponents . . . Paterson 57-12 . . . Trenton 77-37 . . . Temple 59-14 . . . although many of the J.V. girls returned . . . they found it hard to win . . . yet they will capably fill next year's vacant varsity positions.

Basketball

VARSITY HOCKEY TEAM — Clare Cogan, Janet Snodgrass, Shirley Leonard, Judy Burnett, Gwen Amos, Cathy Sayre, Peggy Barron, Alice Dance, Peggy Graham, Lois Moore, Marion Randall, Betty Morrison, Herma Scheeper.

JUNIOR VARSITY HOCKEY TEAM— Janet Still, Marion Johnson, Joanne Milner, Sally Ann Sooy, "Penny" Penton, Lucile Sayre, "Jiggs" Rodgers, Ruth Henderson, Ann Morton, Jane Stewart, Thelma Oldford, Ruth Cousins.

Six intramural hockey teams played a round-robin tournament . . . class teams were chosen . . . the Freshmen were victorious . . . Varsity and Junior Varsity teams were selected . . . the GSTC girls played the highly-touted Trenton teams . . . the Glassboro Varsity beat the Trenton girls . . . the two J.V.'s battled to a tie.

Hockey

STANDING — Herma Scheeper, Marion Randall, Mary Vasilides, Charlotte Roberson, Florence Polk, Lois Moore, Lois Jenkins, Nancy Weldon, Marge Geiger.
KNEELING—Peggy Graham, Mary Silver, Sara Nichols, Alice Ross, Claire Cogan.

Softball

Softball got off to a fine start early last spring . . . 57 girls reported for opening day practices . . . four teams composed the independent tournament . . . Team Three emerged victorious . . . the class tournament was a fight to the finish . . . battle weary and triumphant the Junior Class celebrated a hard earned victory . . . the other classes could only nurse their wounds.

The story was not quite so cheerful in June . . . the GSTC Varsity and J.V. teams journeyed to Trenton and defeat . . . final scores . . . GSTC J.V. 5 . . . Trenton J.V. 22 . . . Varsity game . . . GSTC 11 . . . Trenton 20.

STANDING—Dot Hampton, Arlene Drake, Dale Clark, Jean Miller, Hazel Paulison, Grace Russi.
KNEELING—Altamarie Gill, Marie Johnson, Thelma Oldford, Natalie Pontrantolfie.

Clotur

ïes

Ceramic Club

The Ceramic Club is an organization from which everyone who is a member derives a great deal of enjoyment. Under the able guidance of Miss Vandermark and Mr. Reuter, a variety of ceramic articles are made. Twice weekly the ceramic members can be seen in the art room making ash trays, dishes, jewelry, candle holders, and figurines.

Glee Club

This year the Glee Club has undergone many changes. For the first time, we elected officers and are really functioning as a club. Edward Davis was elected President, with Oscar Hackney serving as Vice President. Bette Kleist is our able Secretary-Treasurer. In cooperation with Mrs. Boyd, much has been successfully accomplished this year with our members who number close to one hundred.

The Glassboro Whit

A Monthly Student Publication

Member of Columbia Scholastic Press Association

Editor-in-Chief ..... Joanne Mangino, '51

Associate Editor ..... Robert A. Gore, '50

Features and News ..... John M. Krenn, '50
James Talton, '50; Francis Guaciaro, '50; George German, '50; Dominic DiGiamberardino, '51; Joseph Turner, '51; Harvey Hawn, '51; Margaret Smith, '51; Helen Jardine Wibel, '51; Thelma Oldford, '51; John Huffe, '51; Margaret Graham, '51; Joan Witte, '51; Samuel Shields, '51; Grace Hughes, '52; Cornelia Fassbender, '52; Barbara Campbell, '52; Dorothy Hampton, '52; Ann Morton, '52; Charles Mirenda, '52; Matt Doyle, '53; Ann Berkshire, '53; Mary Simpkins, '53; Merritt Bowman, '53; Erv Lohbauer, '53; John Adorisio, '53; Andrew O'Neill, '53; Johanna Fagletto, '53; Priscilla Strauss, '52; Ernest Montefusco, '52.

Staff Photographer ..... Whitney Mullen, '50

Assistant Photographer ..... Edward Campion, '50

Cartoonists ..... Ann Maiuri, '51
Andrew Ritchie, '51

Typists ..... Patricia Hammond, '51
Margaret Levi, '53

Exchange ..... Thomas Watkins, '51

Circulation ..... Clarence Kern, '50

Business Manager ..... Lewis Prandato, '50

Adviser ..... John Parker

(Financed by E. C. A. Funds)

MEN'S DORM DOINGS

GIRLS' DORM DOINGS

The *Whit* is the monthly publication of the students. Financed by student funds, the paper is written and edited entirely by students during the elective periods. Any student who wishes to participate in publication may join the staff, for which they receive one credit per semester. The *Whit* attains a first class rating in the annual conference of the Columbia Scholastic Press Association.

ACE

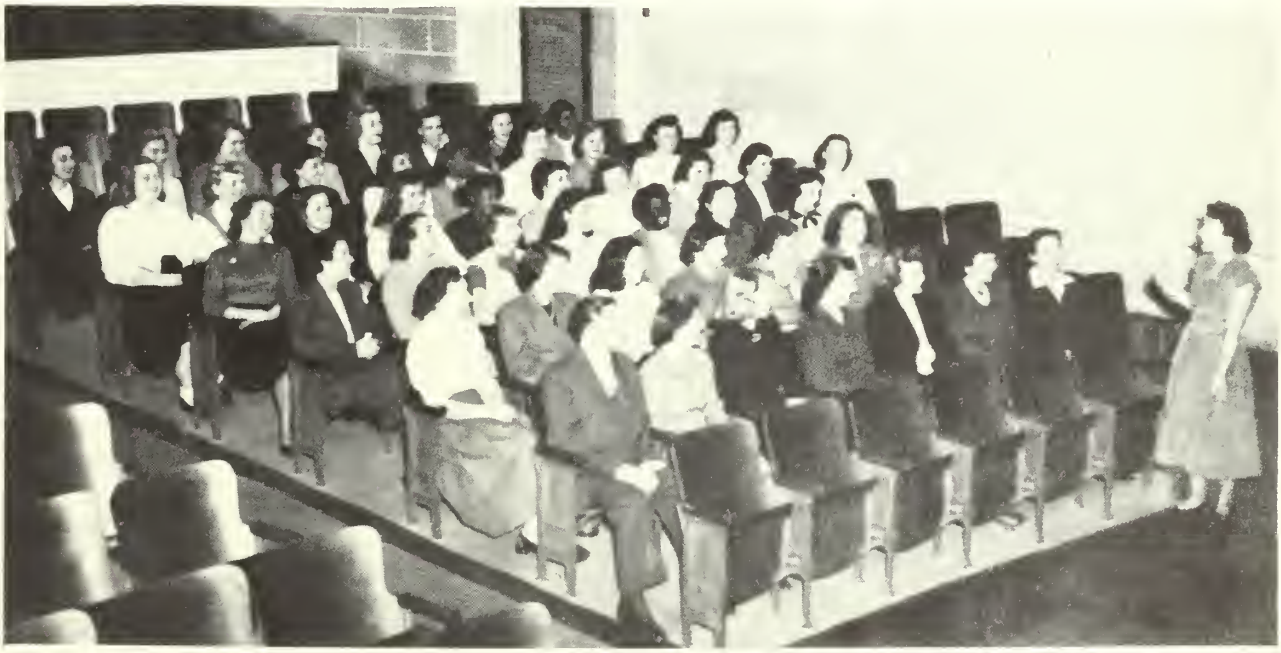

The Association for Childhood Education endeavors to further the cooperation of all childhood agencies; to promote better relationship between home and school; and to raise the standards of professional training for teachers and leaders in their fields.

Under the capable guidance of Miss Ora Lee Everts, the organization has contributed much to the educational and social life at Glassboro. Every year the Association sponsors a play for the young children of our school. You can always see the salesmen selling bulletins and cards at every clinic meeting. The most talked about social event of the group is the Christmas Tea. The theme this year was Winter Wonder Land.

Officers elected to lead the A.C.E. this year were President, W. Sooy; Vice President, E. Stafford; Secretary, P. Hammond; and Treasurer, J. Rambo.

The orchestra forms an important part in the college activities. It is under the capable direction of Mr. Walter Pfleeger. The orchestra consists of approximately thirty members, and meets twice a week for rehearsals. The orchestra is heard often during regular weekly assemblies and at many evening affairs.

The officers for 1949-1950 are President, Warren Nutt; Vice President, Edward Moore; Secretary-Treasurer, Thelma Oldford.

Orchestra

Photography Club

"Service to the College" is the aim of the Photography Club, an elective credit organization. Photography is studied in relation to the teacher's professional problems. The teaching of science and art can be made more readily understood with pictures. Students have the opportunity to develop an interesting hobby. The work of the club has been greatly facilitated by a student council contribution from the E. C. A. funds for which the club is appreciative.

Dramatics Club

After an absence of one year, the Dramatic Club is once more a college elective . . . Under the guidance of Miss Elizabeth Tohill the club produces plays for assembly programs . . . The plays staged during the year included an act from a comedy, a children's Christmas play, and the college Christmas play . . . The club always welcomes all persons interested in any aspect of drama.

Student Council Officers

STUDENT COUNCIL OFFICERS—L. Prandato, Treasurer; R. Gore, Corresponding Sec'ty; E. Selfridge, Sec'ty Student Fund; J. Krenn, President; Dr. Bunce, Adviser; P. Graham, Vice-Pres.; S. Dorflinger, Recording Sec'ty.

The Student Council, a representative government of the student body, is composed of section and class presidents and one elected delegate from each E. C. A. group receiving student funds. Its functions are to approve the Finance Committee allocation of E. C. A. funds, to make rules, to represent all students in important student-faculty matters, and to liaison between administration and students.

This year John Krenn and Peggy Graham, President and Vice-President respectively, were nominated by the student body and elected by secret ballot. Lew Prandato, Treasurer, Shirley Dorflinger, Recording Secretary, and Robert Gore, Corresponding Secretary were chosen by the members of the Council.

This organization has done a commendable job in distributing the student funds, reorganizing a smooth running cut system, and strengthening the student government at GSTC considerably by its initiative and efficiency.

Student Government Association

FINANCE COMMITTEE—E. Selfridge, Student Fund Treasurer; M. Livingston, Freshman Treasurer; J. Stewart, Senior Treasurer; L. Prandato, Men's A. A. Treasurer; J. Crouthamel, Women's A. A. Treasurer; T. Oldford, Orchestra Treasurer. Sophomore Treasurer and Junior Treasurer absent.

Finance Committee

The Finance Committee is responsible for all budgetary problems of the Students' Extra-Curricular Activities Fund. It plans the administration of the E. C. A. Fees and the allotments to the various organizations of the College.

This group was organized in September, 1948 when student control of E. C. A. Fees was approved by the College for the first time.

Treasurers of student organizations are members; Dr. Edgar F. Bunce is the adviser.

Women's Dormitory Council

The Dormitory Student Council is composed of girls from each dorm unit. This organization meets each week to discuss problems and social events concerning the dormitory students.

This active group has sponsored activities such as "Open House", Christmas caroling, Christmas baskets, and dormitory parties.

The officers for 1949-50 are Lois Polhemus, President; Joan Campbell, Vice-President; Theresa Zimeski, Secretary; and Mary Ackerboom, Treasurer.

STANDING—Entenmann, Deacon, Miller, Kleist, Clark, Henderson. *SEATED*—Akerboom, Campbell, Polhemus. Zimeski.

Jazz Club

Ryan, Schwartz, McPherson, Hayes, Hawkins, Woods, Mirenda, Sevastakis, Purcell.

The Modern Jazz Music Club was formed last year. It meets weekly to listen to records typical of all schools of jazz. Records are played, discussed, and evaluated. Jazz origin and evolution has been studied.

This club holds jazz concerts on campus, takes trips to jazz concerts at the Academy of Music, and sponsors an annual college jazz assembly.

Something new has been added this year. With the help of Grace Boston and the advice of Mr. W. Pfleeger, the Classical Music Club is now a going concern. An appreciation of music cannot be acquired by the reading of books. Twenty-five members meet every Friday afternoon, seventh period, discuss great composers and listen to their works. Successful music appreciation has, and will continue to crown their efforts.

Classical Club

STANDING—Ryan, Silver, Dorflinger, McCorristin, Cousins, Fell. *SEATED*—Livingston, Jeffery, Lehrhaupt, Moore, Mr. Pfleeger.

Social Affairs Committee

STANDING—Perrine, Levi, Dukes, Lanning, Breslin, Montefusco, Carlino, Metzler, Cousins. *SEATED*—Taylor, Newkirk, Whilden, Entenmann, Purcell.

The Social Affairs Committee is the organization at G.S.T.C. which is responsible for the many successful social events which take place during the school year. The success of the President's Reception, the Football Finale, Thanksgiving Dance, and the Spring Frolic is accredited to the members of this committee. These activities are under the Direction of Chairman, Pete Whilden; Vice-Chairman, Marilyn Entenmann and Adviser, Mr. Carey. The homeroom representatives present the ideas which are contributed by their section members.

The Assembly Committee prepares the weekly assemblies and evening Artist Series programs for the college. Under the able guidance of Miss Tohill and Larry Schenck, Student Chairman, a series of diversified programs are presented.

A student poll is taken of the year's programs and the results are used as a guide for the following year.

This committee contributes to the educational and cultural life of the student body.

Assembly Committee

STANDING—Silver, Weil, Bailey, Weiss, Morton. *SEATED*—Morris, Miss Tohill, Schellenger, Schenck, Oldford.

Hospitality Committee

Kern, McCorristin, Winch, Lucca, Dr. Wilson, Eichler, Miss Little, Miss Bagg, Beierle, Penton, Martin, Burrison, Rubin.

Members of the Hospitality Committee welcome guests and show interested people around the campus. At the meetings, which are held once a month, this group discusses its duties for the ensuing month. The student chairman is Harriet Eichler, the faculty advisers are the following: Miss Grace Bagg, Dr. Harold F. Wilson, and Miss Marion Little.

Decorations Committee

The Decoration Committee has many duties to perform throughout the year. The decorations for the President's Reception are planned and put up by the committee. A second function is to choose the theme and supervise the Christmas Decorations for the entire school. At each college assembly the work of the committee is also displayed.

This committee helps make the college attractive to students and visitors.

STANDING—Spallone, Haines, Brown, DeFronzo, Angelone, Miss Vandermark, Guaciaro, Johnson, Vasile, Skow.

SEATED—Stewart, Wilsey, Denneler, Dorflinger.

Student Health and Welfare Committee

STANDING—Campion, Mr. Porch, Nurse Wernli, Sevastakis, Fague, Van Liew, Davis, Elvins, Dr. Campbell.

SEATED—Dill, Ross, Hutchinson, DelPidio.

The Student Health and Welfare Committee has as its main objective the improvement of conditions in and around the school for the benefit of the student body.

Under the competent direction of Dr. Nellie M. Campbell, and with the valuable advice of Mr. Samuel F. Porch, Jr., and Miss Madeline Wernli, this committee is undertaking several important projects.

Publicity is one of the essential factors in a college. With this in view the committee was organized. In their monthly meetings, items of interest to the college are written. Various achievements of students are sent to the hometown newspaper.

Under the guidance of Miss D. Mc El-wain, the committee is one of the most active in the school. May they continue their fine work in years to come.

Public Relations Committee

Dance, Rexon, Shaw, Hampton, Fogletto, Miss McElwain, Bessey, Craig, German.

19

Wendy Sooy, Editor; Ed Wolfe, Class President; Rose Marie Ricci, Assistant Editor.

Faculty and Classmates, from a maze of ideas, We, the '50 Oak Staff, were determined to create for you the best "Oak" yet. Gayly and unsuspectingly we undertook this enormous task.

Soon our pleasantry changed to despair. Picture schedules and copy dates had to be met. Typing assignments, proofreading, and many other sacrificing activities had to be done. After plenty of hard work, we finally saw order come from chaos. We relaxed—feeling a job well accomplished.

Now we know that without the cooperation of several faculty members and many students, we could not have reached our objective. Then again, only you can judge whether or not we did achieve our goal.

TYPISTS: *Standing*—Phyllis Adams, Lena Minnite, Winnie Carryl. *Seated*—Carolyn Weber, Chairman; Jeri Le Chette, Agnes Boyle.

PHOTOGRAPHERS: Oran Walker, Jay Vanaman, Bob Salati.

STANDING—Ryan, Men's Sports Chairman; Geiger and Beetle, Girl's Sports Co-Chairmen; Johnson, Layout Chairman; Crystal, Class History; Overs, Finale; Fielding, Senior Section Chairman. *SEATED*—MacPherson, Davidson, Jackson, Stewart, Braun.

Lois Jenkins, Business Manager.

ARTISTS: Joanne Crouthamel, Elaine Pedrick, Diane Cooper (camera shy).

Let us then be up and doing,
With a heart for any fate;
Still achieving, still pursuing,
Learn to labor and to wait.

Longfellow

Faculty Directory

BUNCE, DR. EDGAR F. ..... Whitney House, Glassboro, N. J.
BAER, JAMES W. ..... 22 Dickinson Road, Glassboro N. J.
BAGG, GRACE ..... 6 South Valley Avenue, Vineland, N. J.
BERRYANN, RUSSELL ..... 7 Silver Avenue, Glassboro, N. J.
BOCZKOWSKI, TEOFILIA A. . . 338 W. Mahanoy Avenue, Mahanoy City, Pa.
BOVARD, ESTHER M. ..... 27 Arbutus Avenue, Pitman, N. J.
BOYD, FLORENCE (MRS. WM. A.) ..... 70 Pitman Avenue, Pitman, N. J.
BROWN, SYLVIA (MRS. GLEN) ..... 224 Dickinson Road, Glassboro, N. J.
BUNCE, LESTER M. ..... 42 Columbia Avenue, Pitman, N. J.
CAMPBELL, DR. NELLIE M. ..... 203 Highland Terrace, Pitman, N. J.
CAREY, J. WILLARD ..... 328 Columbia Avenue, Pitman, N. J.
CARLSON, ESTELLE L. ..... 3435 Walnut Street, Philadelphia 4, Pa.
CREAMER, MARVIN ..... 141 West Center Street, Clayton, N. J.
ESBJORNSON, ROLAND A. ..... Boulevard and Park Avenue, Pitman, N. J.
EVERTS, ORA LEE ..... 16 McClelland Avenue, Pitman, N. J.
GARRETSON, ANNA KATE ..... 428 Highland Terrace, Pitman, N. J.
HAMMOND, DOROTHY A. ..... 100 North West Avenue, Wenonah, N. J.
HAUPT, DR. GEORGE W. ..... 58 Hopkins Street, Woodbury, N. J
LITTLE, MARION L. ..... R. D. #4, Vineland, N. J.
LOCKEY, CLAIRE ..... 20 Laurel Avenue, Trenton, N .J.
MANCUSO, LEONARD ..... 18 Georgetown Road, Glassboro, N. J
McCOBB, DR. ROBERT H. ..... 207 Guilford Avenue, Collingswood, N. J.
McELWAIN, DORA ..... 100 North West Avenue, Wenonah, N. J.
PARKER, JOHN J. ..... State Teachers College, Glassboro, N. J.
PEACOCK, FRANCIS G. ..... 115 Pine Street, Millville, N. J.
PFLEEGER, WALTER C., JR. ..... State Teachers College, Glassboro, N. J.
PORCH, SAMUEL F., JR. ..... State Teachers College, Glassboro, N. J.
READE, EVELYN M. ..... 95 W. Johnson Street, Washington, N. J.
RIECK, MRS. MARGARET N. ..... 516 Columbia Avenue, Millville, N. J.
RINTELMAN, PHYLLIS (MRS. WILLIAM) 412 University Blvd., Glassboro N. J.
SAINDON, HAZEL (MRS. ROY) ..... 286 Maple Avenue, Patchogue, N. Y.
SANGREE, JOHN B., SR. ..... 310 Hamilton Road, Glassboro, N. J.
SELFRIDGE, EDITH G. ..... 21 Poplar Avenue, Pitman, N. J.
SELLERS, FLORENCE E. ..... 39 High Street, Woodbury, N. J.
STACKENWALT, DOROTHY ..... 464 East Holly Avenue, Pitman, N. J.
STEWART, DOROTHY A. ..... 441 North Delsea Drive, Clayton, N. J.
TOHILL, ELIZABETH G. ..... Glen Lake Boulevard, Pitman, N. J.
VANDER MARK, PARTHENIA J. ..... 123 Euclid Street, Woodbury, N. J.
WEISEL, ETHEL L. ..... 1104 South Broadway, Pitman, N. J.
WERNLI, MADELINE ..... 102 Zabriskie Street, Jersey City, N. J.
WILSON, DR. HAROLD F. ..... 28 Jefferson Avenue, Pitman, N. J.
WINANS, SEYMOUR G. ..... 207 Georgetown Road, Glassboro, N. J.
WITCHELL, SAMUEL E. ..... 508 Pitman Avenue, Pitman, N. J.
WRIGHT, HELEN G. ..... 234 Columbia Avenue, Pitman, N. J.
WANDALL, DR. FREDERICK G. ..... 50 East High Street, Glayton, N. J.

Student Directory

Adams, Dorothy J. 28 Adams Ave., Vineland, N. J.
Adams, Phyllis E. 304 E. High St., Clayton, N. J.
Akerboom, Mary G. Irving Ave., R.D. #6, Bridgeton, N. J.
Albertson, Dolores, J. 330 Wildwood Ave., Pitman, N. J.
Allen, John Woodstown Rd., Mullica Hill, N. J.
Amos, Gwendolen 3229 Gladwyn Ave., Pennsauken, N. J.
Amos, Lavinia 825 Walnut St., Camden, N. J.
Anderson, Janet 262 Norwood Ave., Long Branch, N. J.
Angelone, Mary E. 97 Second Ave., Raritan, N. J.
Apsley, William 210 Williamson St., Elizabeth, N. J.
Arnold, Marjorie J. 328 Beechwood Place, Leonia, N. J.
Augustsson, Edith 552 S. Sixth St., Camden, N. J.
Bailey, Lyndoll 13 Fairview Court, Camden, N. J.
Baker, Glenn L. State Colony, New Lisbon, N. J.
Barbiers, William F. 345 S. 27th St., Camden, N. J.
Barron, Margaret M.
1020 Collings Ave., W. Collingswood, N. J.
Baruffi, Gino Wheat Rd., Vineland, N. J.
Baskerville, Emma 908 Division St., Camden, N. J.
Baylor, Geraldine 1191 Lawrence St., Camden, N. J.
Becker, Julia 915 Park Ave., Vineland 7, N. J.
Bettle, Elizabeth Garfield Ave., Blackwood, N. J.
Beierle, Jane Main St., Hamburg, N. J.
Beninati, Angela Englishtown Rd., Old Bridge, N. J.
Berkshire, Ann 76 Magnolia Ave., Tenafly, N. J.
Bernson, Eleanor H.
1536 Gross Ave., N. Merchantville, N. J.
Bessey, Gene R. 42 E. Academy St., Clayton, N. J.
Beyer, Marjorie 38 Broad St., Mount Holly, N. J.
Birch, Alice R.F.D. #1, Asbury Park, N. J.
Birch, Elizabeth 188 Suydam St., New Brunswick, N. J.
Blackburn, Joan M. 210 S. Browning Rd., Merchanville, N. J.
Bond, Robert W. West Oak Rd., Vineland, N. J.
Bortle, Frank S., Jr. West and Laurel, Vineland, N. J.
Boston, Grace 3441 Finlaw Ave., Pennsauken, N. J.
Bowman, Merritt S. 906 Chestnut St., Camden, N. J.
Boyle, Agnes Red Bank Ave., Thorofare, N. J.
Bradford, George H. 501½ Coral Ave., Bridgeton, N. J.
Bradford, Harry A., Jr. 92 Magnolia Ave., Bridgeton, N. J.
Brandt, Ralph 76 Hampton St., Bridgeton, N. J.
Brandt, Ronnie 76 Hampton St., Bridgeton, N. J.
Branin, William K. 8 Lake Ave., Blackwood, N. J.
Braun, Doris A. 440 Grant St., Camden, N. J.
Breslin, John, Jr. 704 E. Main St., Millville, N. J.
Brown, Ada L. 523 Liberty St., Camden, N. J.
Brown, Alice V.
316 Wilson Ave., W. Collingswood Hts., N. J.
Bryant, Dolores 14 Hodges Ave., Lawnside, N. J.
Buist, Janet B. Cedar Lake East, Denville, N. J.
Bull, Barbara Main St., Succaswanna, N. J.
Bunn, Cleo Egg Harbor Rd., Hurffville, N. J.
Burnett, Judith 78 N. Girard St., Woodbury, N. J.
Burrison, Marjorie 1130 Mrytle Ave., Plainfield, N. J.
Butcher, Phontella C. 914 Spruce St., Camden, N. J.
Butler, Peter N. 12 White Horse Pike, Lawnside, N. J.
Butler, Shirley 8421 Park Ave., Pennsauken, N. J.
Buzby, Barbara Woodstown, N. J
Campbell, Barbara A. 209 Franklin Ave., Glassboro, N. J.
Campbell, Joan B. 169 Spring St., Passaic, N. J.
Campbell, Marilyn 209 Franklin Ave., Glassboro, N. J.
Campion, Edwin J. 22 Willis Ave., Merchantville, N. J.
Carlino, Bettie 142 W. Maple Ave., Bound Brook, N. J.
Carll, Margaret 217 Bank St., Bridgeton, N. J.
Carrington, Elizabeth 176 Branch Village, Camden, N. J.
Carryl, Winifred 255 Rutgers Place, Nutley, N. J.
Casella, Grace Tomlin St., Rd., Mullica Hill, N. J.
Casey, Carol A. Main St., Tuckerton, N. J.
Cashner, J. Edgar 121 Broadway, Brooklawn, N. J.
Chandler, Jeanne 120 E. Walnut Ave., Merchantville, N. J.
Charlesworth, Irma E.
Stone Harbor Blvd., Cape May Court House, N. J.
Cherry, Barbara 117 Market St., Palmyra, N. J.
Ciuni, Norma 745 Park Ave., Collingswood, N. J.
Clark, Dale 12 Summit St., East Orange, N. J.
Clenahan, Barbara 158 Elm St., Elizabeth, N. J.
Clinton, Hazel B. 136 Branch Village, Camden, N. J.
Clow, Jack D. Second & Red Bank Ave., Thorofare, N. J.
Cogan, Clare 304 Lexington Ave., Pitman, N. J.
Cohen, Murray 1064 Oak Rd., Vineland, N. J.
Collins, Lois 77 E. Washington Ave., Pleasantville, N. J.
Calvin, Catherine M. 103 Belleview Ave., Trenton, N. J.
Conk, Arthur F., Jr. 66 Berkeley Terrace, Plainfield, N. J.
Conk, Barbara P. 75 Marcellus Ave., Manasquan, N. J.
Conlin, William 1431 Crestmont Ave., Camden, N. J.
Connor, Ann E. 236 Midland Ave., River Edge, N. J.
Coombs, Mary G. R.D. #3, Main Rd., Millville, N. J.
Cooper, Diane 88 Parker Ave., Maplewood, N. J.
Corallo, Joseph P. 82 Evans Ave., Trenton, N. J.
Cousins, Ruth A. 26 Hawthorne Ave., Nutley, N. J.
Craig, Charles 77 N. Main St., Mullica Hill, N. J.
Crouthamel, Joanne M.
937 Gaunt St., Gloucester City, N. J.
Crystal, Shirley R. R.D. #6, Bridgeton, N. J.
Curran, Bernadette 218 Barlow Ave., Merchantville, N. J.
Dade, Jacqueline 310 N. Md. Ave., Atlantic City, N. J.
Dailey, Doris E. 6158 Wayne Ave., Pennsauken 8, N. J.
Dailey, Joan M. 240 Willow Ave., N. Plainfield, N. J.
D'Alessandro, Michael A.
107 Lincoln Ave., Collingswood, N. J.
D'Ambrose, Albert 214 Plum St., Vineland, N. J
Dance, Alice M. Glassboro Rd., Sewell, N. J
Datz, William 25 High St., Mullica Hill, N. J.
Daugherty, Robert A. 346 Main St., Clayton, N. J.
Davidson, Jean 232 S. Davis St., Woodbury, N. J.
Davis, David C. 209 Parkway Ave., Trenton, N. J.
Davis, Jeannette 142 McClelland Ave., Pitman, N. J.
Davis, Ruth A. R.D. #1, Mullica Hill, N. J.
Davis, Edward S. 536 Mantua Ave., Woodbury, N. J.

Davis, Thomas C. Cumberland Ave., Estell Manor, N. J.
Deacon, Rachel L. Oxmead Rd., Burlington, N. J.
DeFronzo, Lorraine R. 180 Fairmount Ave., Newark, N. J.
DelPidio, Antoinette 1873 S. 4th St., Camden, N. J.
Denneler, Mary M. Route #25, Riverton, N. J.
DeVito, Theresa A.
27 W. Greenway Ave., Pleasantville, N. J.
DiBrigida, Jennie W. Garden Rd., Vineland, N. J.
Dickinson, Maurice L. 570 Division St., Camden, N. J.
Diehl, Dolores W. Boulevard, Newfield, N. J.
DiGiamberardino, Dominic J.
309 Black Horse Pike, Mt. Ephraim, N. J.
Dill, Altamarie Marlboro Rd., Old Bridge, N. J.
Dirkes, Laurel M. 341 Maple Ave., Audubon, N. J.
Dodd, Thompson A. 2044 Arlington St., Camden, N. J.
Donley, Regene E. 582 N. East Ave., Vineland, N. J.
Dorflinger, Shirley
59 Washington Ave., N. Plainfield, N. J.
Douglass, Donald 142 Wall St., Belvidere, N. J.
Doyle, Matthew L. 3039 Constitution Rd., Camden, N. J.
Drapinski, Claire B. 1468 S. 10th St., Camden, N. J.
Duckworth, Carolyn J.
215 Lincoln Ave., Haddonfield, N. J.
Dukes, Nancy L. 345 E. Broadway, Salem, N. J.
Duncan, Joyce
220 N. Connecticut Ave., Atlantic City, N. J.
Duncan, Mildred Glassboro Rd., Williamstown, N. J.
Durso, Eleanor B. #3 Kingswood Rd., Weehawken, N. J.
Ebert, Joan A. 520 First Street, Palisades Park, N. J.
Edgar William L. 100 E. Holly Ave., Pitman, N. J.
Edwards, Valdemare 69 East Ave., Bridgeton, N. J
Eggert, Marion H. 3. W. Buttonwood St., Wenonah, N. J.
Eichler, Harriet R. 67 Sanford Plaza, Newark, N. J.
Eisenmann, Lorraine Union Hill Road, Englishtown, N. J.
Eldrige, Jean E. R.D. #2, Box 168, Woodstown, N. J.
Elvins, E. Hubbert 43 White Horse Pike, Hammonton, N. J.
Emerson, Sarah E. 320 Pine St., Millville, N. J.
Emonds, Harriet G. 36 Center St., Elmer, N. J.
Entenmann, Marilyn J. 23-17 Berkshire Rd., Fairlawn, N. J.
Erbe, Joseph T. 310 Ludlow Ave., Spring Lake, N. J.
Estelle, Dolores #9 Fifth St., Lakewood, N. J.
Eulo, James V., Jr. 100 Third Ave., Haddon Heights, N. J.
Fague, Donald S. 16 Massachusetts Ave., Erlton, N. J.
Farley, John J. 624 Clements Bridge Rd., Runnemede, N. J.
Fask, Arlene 100 Florence Ave., Denville, N. J.
Fassbender, Cornelia J.
237 S. Main St., Williamstown, N. J.
Featherer, Margaret A.
10 Lafayette Rd., Carney's Point, N. J.
Fehrenbach, Reinhold K. 448 River Dr., Westville, N. J.
Fell, Paul 25 Greenway Ave., Pleasantville, N. J.
Felmey, William J. 10 E. McNeal, Millville, N. J.
Ferdon, Carol M. 190 Alexander Ave., Montclair, N. J.
Ferns, Suzanne 247 Engle St., Tenafly, N. J.
Fielding, John A. 312 Warren St., Gloucester City, N. J.
Fisher, Gloria A. S. Barber Ave., Woodbury, N. J.
Fisher, Marylu G. 36 Cleveland Rd., Caldwell, N. J.
Fitzhugh, Doris J. Bridgeton Pike, Millville, N. J.
Florin, Roberta A. 17 Rosedale Ave., Morris Plains, N. J.
Fogletto, Johanna 20 N. Second, Hammonton, N. J.
Ford, Myrna 12 Spring St., Somerville, N. J.
Fowler, Nancy J. 212 N. Woodbury Rd., Pitman, N. J.
Fox, Patricia E. 19 W. Fourteenth St., Ocean City, N. J.
Fuller, Ruth E. 1023 Cooper St., Camden, N. J.
Gallimore, Anne R. 68 Volan St., Merchantville, N. J.
Galupo, Anthony 25 E. Oakland, Pleasantville, N. J.
Gardella, Dolores W. Wheat Rd., Vineland, N. J.
Garrison, Barbara
221 Mechanic St., Cape May Court House, N. J.
Gebhardt, Helen E.
128 White Horse Pike, W. Collingswood, N. J.
Gehrke, Margaret 385 N. Pine St., Penns Grove, N. J.
Geiger, Margaret 214 E. High St., Glassboro, N. J.
Geisert, LeRoy J. Black Horse Pike, Williamstown, N. J.
German, George F. 47 State St., Glassboro, N. J.
Giampietro, Joan 902 West Ave., Bridgeton, N. J.
Giffins, Alberta 719 Bringhurst Rd., Audubon, N. J.
Gilliam, Joyce L. W. Garden Rd., Vineland, N. J.
Gluch, Alma 144 Anderson Ave., Haddon Hgts., N. J.
Godfrey, Bonny J. 115 S. Packard, Hammonton, N. J.
Gordon, Shirley 98 Palmer St., Passaic, N. J.
Gore, Robert A. 17 Euclid Ave., Merchantville, N. J.
Gotshalk, Leslie 2569 Baird Boulevard, Camden, N. J.
Gotzis, Antigone 505 Mulberry St., Millville, N. J.
Gourley, John B. 1518 Bay Ave., Ocean City, N. J.
Graham, Margaret
208 N Montpelier Ave., Atlantic City, N. J.
Grant, John E. 244 Whiteman St., Fort Lee, N. J.
Griffing, Ruth 436 Sussex Rd., Woodridge, N. J.
Griffith, Carol 57 Thornview Court, Vineland, N. J.
Guaciaro, Francis J. 523 S. Fourth St., Vineland, N. J.
Gusnecker, Mary A. 320 Linden Ave., Woodlynne, N. J.
Gusz, John F. 515 William St., Trenton, N. J.
Hackney, Oscar D. 14 E. Tenth Street, Ocean City, N. J.
Haegele, George 428 N. Broadway, Pitman, N. J.
Halter, Evelyn R.D. #1, Bridgeton, N. J.
Hamilton, Thelma I. 149 Branch Village, Camden, N. J.
Hammond, Patricia 34 S. Delsea Dr., Glassboro, N. J.
Hammond, Viola 334 Stevens St., Camden, N. J.
Hampton, Dorothy L. 1008 Lawrence St., Camden, N. J.
Hand, Janet M. 455 Irving Ave., Bridgeton, N. J.
Hann, William E. 47 N. Delsea Dr., Glassboro, N. J.
Hanson, Polly 56 Walnut Crescent, Montclair, N. J
Harnick, Jean Almonesson Rd., Blackwood, N. J.
Harris, Evelyn L.
13 Churchtown Ave., Penns Grove R.D. #1, N. J.
Hartman, Thomas 238 Broad St., Gibbstown, N. J.
Hasson, Martina 748 Donald Ave., Perth Amboy, N. J.
Hawkins, Argenia 413 Woodbury Rd., Jericho, N. J.

Hawn, Harvey S. 644 Dora St., New Smyrna, Florida
Hayes, Mary J. 104 Huntington St., New Brunswick, N. J.
Haynes, William T. 19 French Ave., Penns Grove, N. J.
Head, Helene White Horse Pike, Hammonton, N. J.
Heffelfinger, Janet 3090 Mickle St., Camden, N. J.
Henderson, Louise E. 419 Stevens St., Camden, N. J.
Henderson, Ruth Fellowship Rd., Moorestown, N. J.
Hertzog, Margaret A.
14 Barnard Ave., Gloucester City, N. J.
Hicks, Ruth 1909 Magellan Ave., Atlantic City, N. J.
Hohmann, Richard J. 300 Center St., Haddonfield, N. J.
Hollingshed, Marjorie 44 W. Clinton Ave., Oaklyn, N. J.
Horner, Ruthanne 8 Franklinville Rd., Swedeboro, N. J.
Hover, Frank E. 112 Wesley Rd., Ocean City, N. J.
Hughes, Grace R. R.F.D. #1, Glassboro, N. J.
Hughes, Rodney F. Railroad Ave., Franklinville, N. J.
Hutchinson, Barbara A. 304 3rd Ave., Haddon Hgts. N. J.
Huffe, John F. 7232 Hudson Blvd., North Bergen, N. J.
Hutzley, Robert 2943 Royden St., Camden, N. J.
Ides, Cornelia 207 Delaware St., Woodbury, N. J.
Imhof, Marian #1 Sixth Ave., Mantua, N. J.
Ireland, James L. Unit 6-A, G.S.T.C., Glassboro, N. J.
Jackson, Phillip W. 204 S. Seventh St., Vineland, N. J.
Jackson, Pauline E. 36 London Ave., Egg Harbor, N. J.
Jackson, Wilma 126 Lapurre Ave., Magnolia, N. J.
Jansen, Beverly 456 Fairview Ave., Westwood, N. J.
Jenkins, Lois Salem Pike, Mount Royal, N. J.
Jenkins, Thomas G. Magnolia Rd., Vineland, N. J.
Jeffrey, Joyce 610 Rona St., Interlaken, N. J.
Jenau, Ursula Willow Grove R., Elmer, N. J.
Jobes, Jeanne 850 Haddon Ave., Camden, N. J.
Johns, Charlotte A. 166 S. Main St., Wharton, N. J.
Johnson, Diane 315 South Ave., Bridgeton, N. J.
Johnson, Joy 443 Sicklerville Rd., Sicklerville, N. J.
Johnson, Marion R.F.D. #1, Glassboro, N. J.
Jones, Martha Pershing Dr., Glassboro, N. J.
Jones, Warren S. 48 Haddonfield Rd., Gibbsboro, N. J.
Keebler, Frank E. 32 Barnard Ave. Gloucester City, N. J.
Kern, Clarence A.
27 South St., Catherine Pl., Atlantic City, N. J.
Kinkler, George A. 223 Princeton Rd., Audubon, N. J.
Klaessig, Johanna 103 Senior St., New Brunswick, N. J.
Kleist, Bette 100 Ogden Ave., Collingswood, N. J.
Knappman, Blanche 159 Eutaw Ave., Camden, N. J.
Knight, Barbara E. 52 Harrison Ave., Erlton, N. J.
Kollmeier, Clifford 319 N. Main St., Glassboro, N. J.
Kovshuk, Olga 2101 S. Ninth St., Camden, N. J.
Kratz, Phyllis 118 S. Third St., Millville, N. J.
Krenn, John M. 50 N. Hartford Ave., Atlantic City, N. J.
Kresge, Charles 716 Collings Ave., W. Collingswood, N. J.
Krohmer, Dorothy Sewell Rd., Barnsboro, N. J.
Kuhlthau, Phyllis M. 34 Foch Ave., Milltown, N. J.
Kullmann, Lois 337 Delaware St., Woodbury, N. J.
Lake, Doris 20 E. Reading Ave., Pleasantville, N. J.
Lamborne, Margaret A. Union St., Mantua, N. J.
Lanning, Earl 205 Pennsylvania Ave., Erlton, N. J.
Laspe, Frederick C. 832 N. 32nd St., Camden, N. J.
LeChette, Jere M. Box #55, Clayton, N. J.
Lee, Joan L. 108 Smith St., Millville, N. J.
Leonard, Shirley Crown Point Rd., Thorofare, N. J.
Levi, Marjorie J. 185 N. Main St., Pleasantville, N. J.
Lewis, William R. 28 Central Ave., Blackwood, N. J.
Lihrhaupt, Audrey
1000 Wickapecho Dr., Wanamassa, N. J.
Lilley, William J. 6854 Clark Ave., Merchantville, N. J.
Livingston, Marion 40 Webster St., Ridgefield Park, N. J.
Lohbauer, Ervin R. 8235 Balfour Rd., Delair, N. J.
Lore, Miriam Main St., Newport, N. J.
Lubin, Harry 3010 Kearsarge Rd., Camden, N. J.
Lucca, Joseph A. 791 - 13th St., Hammonton, N. J.
Lucca, Josephine 239 S. First Rd., Hammonton, N. J.
Lucchese, Peter D.
303 E. Atlantic Ave., Haddon Hghts., N. J.
MacPherson, Alice
6626 Westfield Ave., Merchantville, N. J.
Magee, Russell S. 201 White Horse Pike, Audubon, N. J.
Maiuri, Anne 134 Williams Ave., Hasbrauck Hgts., N. J.
Malehorn, Dorothy 106 - 7th Ave., Haddon Hgts., N. J.
Mangino, Joanne C. 126 E. Roberts Ave., Wildwood, N. J.
Martin, Jacqueline 205 Lincoln Ave., Seaside Hgts., N. J.
Matthews, Charlotte Bonnie Burn Rd., Scotch Plains, N. J.
Maurer, Sarah M.
130 E. Linden Ave., Collingswood, N. J.
Maye, Barbara 6106 Magnolia Ave., Merchantville, N. J.
Meekins, Alberta M 424 Washington St., Camden, N. J.
Melnik, Olga M. 825 South Ave., Dunellen, N. J.
Metzler, Barbara L. 143 E. Cliff St., Somerville, N. J.
Miller, Donald C. 2014 Narberth Ave., Haddon Hgts., N. J.
Miller, Jane E. White Horse Pike, Lawnside, N. J.
Miller, Jeanne 250 South St., Eatontown, N. J.
Miller, Harold 401 White Horse Pike, Magnolia, N. J.
Miller, Ruth 343 Lincoln St., Phillipsburg, N. J.
Milner, Joanne C. 501 Bergen St., Gloucester City, N. J.
Minnite, Lena 25 E. Wood St., Paulsboro, N. J.
Mirenda, Charles 26 S. Lake St., Glassboro, N. J.
Mitchell, Jospeh 57 Dupont, Gibbstown, N. J.
Monk, Clarence L. 1040 Cooper St., Camden, N. J.
Montefusco, Ernest 2818 N. 22nd St., Phila., Pa.
Mood, Amy L. Ewan, N. J.
Moore, Edna L. Warwick Rd., Lawnside, N. J.
Moore, Edward 444 Atlantic Ave., Clayton, N. J.
Moore, Lois 19 E. Academy St., Clayton, N. J.
Moorehead, Jean D 121 N. Huntington, Margate, N. J.
Morris, Annabelle
Hoes Lane, R.F.D. #2, New Brunswick, N. J.
Morris, Marie A. 88 Clay St., Milltown, N. J.
Morris, William L. 184 East Ave., Bridgeton, N. J.

Morrison, Elizabeth E......Delsea Dr., Delmont, N. J.
Morrison, James S.....41 Friends Ave., Haddonfield, N. J.
Morton, Ann.....113 Pearl St., Mt. Holly, N. J.
Moser, Leslie R......108 N. East Ave., Vineland, N. J.
Mullen, Whitney P.
Veterans Housing Project 5B, G.S.T.C. Glassboro, N. J.
Mullin, Charles W......210 Spruce St., Audubon, N. J.
Mullin, Frank.....210 Spruce St., Audubon, N. J.
Myers, Ronald S......S. East Ave., Wenonah, N. J.
McBride, Alexander P.
149 E. Academy St., Clayton, N. J.
McCord, Robert G......209 N. Pearl St., Bridgeton, N. J.
McCorristin, Virginia M.....2 Harrison Ave., Millville, N. J.
McDonald, Joyce L.....326 Washington St., Camden, N. J.
McDuffie, Dorris..1816 Hummock Ave., Atlantic City, N. J.
McGovern, William P.
316 Elma Ave., Laurel Springs, N. J.
McKeeby, Lois A......R.D. #3, Newton, N. J.
McKelvey, Emmy L......202 Main St., Lakewood, N. J.
McKissock, June I......6 Wren Rd., Audubon Park, N. J.
McPherson, Ann.....65 Surrey Lane, Tenafly, N. J.
Nannini, Anna.....196 Leighton Ave., Red Bank, N. J.
Neary, Claire.....505 Auburn Ave., Swedesboro, N. J.
Neblett, William.....28 So. Lake St., Glassboro, N. J.
Neel, George W......Atlantic Ave., Atco, N. J.
Nelson, Dolores.....Central Ave., Blue Anchor, N. J.
Newkirk, Evelyn F.....140 W. Centre St., Woodbury, N. J.
Newman, Henry....81 Railroad Ave., Pedricktown, N. J.
Nichols, Sara M.
Rt. #2 Tuckahoe Rd., Williamstown, N. J.
Noll, Ann P......Lake Arrowhead, Denville, N. J.
Nutt, Warren C......28 Allison Ave., Trenton, N. J.
O'Brien, Theresa....408 Monmouth St., Gloucester, N. J.
O'Donnel, Anne P....109 Prospect Ave., Moorestown, N. J.
Odorisio, John T......425 Beckett St., Camden, N. J.
Ogden, Chester M...203 W. Commerce St. Bridgeton, N. J.
Oldford, Thelma.....513 Third Ave., Garwood, N. J.
O'Neill, Andrew B....Columbia Ave., Laurel Springs, N. J.
Overs, George R......30 Center St., Westville, N. J.
Paolini, Evangeline...400 Taylor Ave., Collingswood, N. J.
Papa, Ramona.....Clayton Rd., Williamstown, N. J.
Patterson, James E......61 Pine Tree Way, Belmar, N. J.
Peale, Eugene.....31 West Ave., Pitman, N. J.
Pedrick, Elaine.....204 Holroyd Pl., Woodbury, N. J.
Penton, Jeanne..... 483 High St., Mt. Holly, N. J.
Perini, Doris M......351 Warren St., Phillipsburg, N. J.
Perlman, Joan E......876 Bellevue Ave., Trenton, N. J.
Perna, Anthony.....Cemetary Ave., Hammonton, N. J.
Perrine, Ruth
River Rd., R.F.D. #2, New Brunswick, N. J.
Pfaua, Sandra.....646 Broadway, Long Branch, N. J.
Pierce, George E.
425 Grammercy Pl., Atlantic City, N. J.
Pierce, Harold W......57 Washington Ave., Berlin, N. J.
Platt, Phyllis.....21 S. American St., Woodbury, N. J.
Polhemus, Lois.....411 Locust St., Neptune, N. J.
Polhemus, Lotta.....411 Locust St., Neptune, N. J.
Pontrantolfie, Natalie.....308 Main St., Millburn, N. J.
Porter, Miriam E......102 Hoover Rd., Neptune, N. J.
Prandato, Lewis J......10 S. Main St., Wharton, N. J.
Purcell, Janet.....164 Ave C, Bayonne, N. J.
Quigley, Jane E......Unit 3B, G.S.T.C., Glassboro, N. J.
Quigley, John.....Unit 3B, G.S.T.C., Glassboro, N .J.
Raab, Peter.....805 Valley Pl., Perth Amboy, N. J.
Rahme, Conrad E......151 E. Pine St., Audubon, N. J.
Rambo, Janet V......46 Penn St., Woodbury, N. J.
Ramborger, Wm. D...... Route #2, Bridgeton, N. J.
Randall, Marion A......Linden Ave., Albion, N. J.
Randolph, Janis.....Brown St., Port Norris, N. J.
Ratz, Theresa.....Summit Ave., Mantua, N. J.
Rexon, Thomas..127 Westmont Ave., Haddonfield, N. J.
Reynolds, Gloria W....1139 First Ave., Asbury Park, N. J.
Ricci, Rose Marie...Chestnut & West Ave., Vineland, N. J.
Risberg, Charles E...212 E. Second St., Bound Brook, N. J.
Ritchie, Andrew J....1801 W. River Dr., Merchantville, N. J.
Rix, Alf H......15 Marston Pl., Montclair, N. J.
Rodgers, Miriam.....116 Villa Nova Rd., Glassboro, N. J.
Roesch, Joan.....Cologne Ave., Egg Harbor, N. J.
Rosen, Shirley.....532 Grape St., Vineland, N. J.
Ross, Alice M......Cochran St., Whitesboro, N. J.
Ross, Ernestine.....Cochran St., Whitesboro, N. J.
Roth, Jean E......Hooton Rd., Moorestown, N. J.
Rubin, Ethel L......1486 Kaighn Ave., Camden, N. J.
Ruefer, Janet R......819 Virgil Ave., Ridgefield, N. J.
Ruskin, Helen.....East Ave., Clayton, N. J.
Russi, Grace.....61 Orchard St., Somerville, N. J.
Ruttenberg, Serita.....303 Cooper St., Camden, N. J.
Ryan, Eugene A.
114 Nicholson Rd., W. Collingswood Heights, N. J.
Salati, Robert M......Arlington Ave., Berlin, N. J.
Samit, Jack.....Delsea Dr., Franklinville, N. J.
Santo, Wilma S.
Chestnut & Maple Ave., Phillipsburg, N. J
Sava, Angelina.....1045 Langham Ave., Camden, N. J.
Sayre, Catherine E......Delsea Dr., Franklinville, N. J.
Sayre, Janice L......Delsea Dr., Franklinville, N. J.
Scarsella, Dorothy.....S. Brewster Rd., Vineland, N. J.
Scharle, Theodore V...220 S. LeCato Ave., Audubon, N. J
Scheeper, Herma E......Clinton St., Clayton, N. J.
Schellinger, Doris.....Dennisville Rd., Tuckahoe, N. J.
Schenck, Lawrence P....205 Almond St., Vineland, N. J.
Schmid, Delphine E.....2431 Shore Rd., Northfield, N. J.
Schomp, Barbara A...827 Floral Ave., Elizabeth, N. J.
Schroeder, Grace E......R.D. #1, Elmer, N. J.
Schust, Ruth J......218 University Blvd., Glassboro, N. J.
Schwartz, Shirley.....1 Burlington Pl., Radburn, N. J.
Sciarrotta, Emily M......568 Perry St., Trenton, N. J.
Scull, Elizabeth L......4 Wayne Rd., Bridgeton, N. J.

Sears, Gloria Millbourne Ave., Grenloch, N. J.
Seipp, George Carvin St. & Aura Rd., Clayton, N. J.
Sevastakis, George N.
904 Raymere Ave., Wanamassa, N. J.
Shaw, Sara 301 Swarthmore Rd., Glassboro, N. J.
Shields, Samuel D. 2706 Congress Rd., Camden, N. J.
Shuster, Stewart 610 Broad St., Gibbstown, N. J.
Sickler, Ann M. R.D. #1, Bridgeton, N. J.
Sillery, Barbara 80 Columbia Ave., Grantwood, N. J.
Silvers, Margery Ann Marlton, R.F.D., N. J.
Simkins, Mary Canhouse Rd., Elmer, N. J.
Simmill, Carolyn
2000 Marconi Rd., Belmar-Wall Twp., N. J.
Simons, Mildred 824 Princeton Ave., Camden, N. J.
Simpkins, Myra R.D. #2, Elmer, N. J.
Sims, Margaret F. W. Atlantic Ave., Laurel Springs, N. J.
Sinclair, Amy L. 114 Wetervelt Ave., N. Plainfield, N. J.
Sinkinson, Mildred E. 3130 Kearsarge Rd., Camden, N. J.
Skow, Barbara 704 Bordentown Ave., S. Amboy, N. J.
Small, James C. 101 Union Ave., Stratford, N. J.
Smiley, Joan 309 Sherwood Ave., Gloucester City, N. J.
Smith, Beth L. 520 Garden St., Ht. Holly, N. J.
Smith, Margaret H. 1111 New York Ave., Wildwood, N. J.
Smith, Patricia Linden & Lowell Sts., Lindenwald, N. J.
Smith, Sara T.
113 N. Wissahickon Ave., Ventnor City, N. J.
Smolsky, Constantine Crown Point Rd., Verga, N. J.
Snodgrass, Janet 121 First Ave., Pitman, N. J.
Sooy, Margaret E. 942 Chambers St., Gloucester, N. J.
Sooy, Wendellyn M. 942 Chambers St., Gloucester, N. J.
Spain, Joseph 714 Southard St., Trenton, N. J.
Spallone, Carmella B. 102 Pearl St., Camden, N. J.
Sparacini, Lanza M.
Box 255, R.F.D. #1, Hammonton, N. J.
Spector, Annette 810 Fifth Ave., Asbury Park, N. J.
Springer, Catherine 57 Park Ave., Riverside, N. J.
Stafford, Elayne V. White Hore Pike, Berlin, N. J.
Stewart, Jane 441 N. Delsea Dr., Clayton, N. J.
Still, Janet 521 Fourth St., Palmyra, N. J.
Stines, Lois Fishley Ave., Brielle, N. J.
Stites, Pat 231 S. Fourth St., Millville, N. J.
Storck, Ruth A. 303 S. Lippincot Ave., Maple Shade, N. J.
Strauss, Priscilla L. Box 304 R.D. #1, Newfield, N. J.
Sutphen, Anne E. 14 Madison St., Princeton, N. J.
Swank, Grace Delsea Dr., Sewell, N. J.
Szivery, Irene Eveshaw Ave., Ashland, N. J.
Talton, James E. 24 Spruce Street, Merchantville, N. J.
Taylor, Bernice 1826 Columbus Ave., Neptune, N. J.
Taylor, Paul 261 S. Davis Ave., Audubon, N. J.
Throckmorton, Barbara
304 W. Garfield Ave., Wildwood, N. J.
Timko, Dorothy 614 Carson Ave., Perth Amboy, N. J.
Todaro, Nathan 26 W. Poplar St., Glassboro, N. J.
Tonkin, Donald Tranguilty Rd., Andoner, N. J.
Traski, Irene 245 Hamilton St., New Brunswick, N. J.
Treutel, Charles 60 S. Thirtieth St., Camden, N. J.
Tronco, Salvatore 49 E. Kings Hwy., Audubon, N. J.
Turner, Frances A.
215 N. New Jersey Ave., Atlantic City, N. J.
Turner, Joan A. 228 W. Wyoming Ave., Absecon, N. J.
Turner, Joseph E. Meteals, Ill.
Tursi, Dolores R. 578 Clinton St., Camden, N. J.
Vanaman, J. W. 99 Bank St., Bridgeton, N. J.
Van Liew, Edna 78 Lawrence Ave., Highland Park, N. J.
Vasile, Natalie 326 Shaler Blvd., Ridgefield, N. J.
Vasiliades, Mary E. 212 Central Ave., Lakewood, N. J.
Venella, Henry R. 49 Haverford Rd., Runnemede, N. J.
Vincent, Blanche 12 Barber Ave., Woodbury, N. J.
Wade, Barbara J. 14 Columbia Ave., Vineland, N. J.
Wade, Charlene Box 366, Bridgeton, N. J.
Wade, Margery A. 229 Noreg Pl., Brooklawn, N. J.
Wade, Russell M. 229 Noreg Pl., Brooklawn, N. J.
Wagner, Charles R. 1322 Argus Rd., Camden, N. J.
Walker, Charles Blue Anchor Rd Berlin, N. J.
Wallace, Charlotte L. 439 Queen St., Woodbury, N. J.
Walter, Dolores M.
34 S. Indiana Ave., Atlantic City, N. J.
Ward, Doris 711 Harris Pl., Atlantic City, N. J.
Ward, Richard O. West Bangs Ave., Neptune, N. J.
Warfield, Charles G. 427 Manheim Ave., Bridgeton, N. J.
Warner, John G.
R.F.D. #2 Stanger Ave, Williamstown, N. J.
Warren, Audrey D. 335 Garfield Court, Long Branch, N. J.
Washington, Madeline 8th & Girard Ave., Atco, N. J.
Wasiski, Edward B. 1322 Thurman St., Camden, N. J.
Watkins, Thomas H. 301 Jeffesson Ave., Woodbine, N. J.
Watson, Gloria F. 311 University Blvd., Glassboro, N. J.
Weaver, Barbara 784 Walnut St., Camden, N. J.
Weber, Carolyn 148 S. West Ave., Bridgeton, N. J.
Weil, Anita 976 Kenyon Ave., Plainfield, N. J.
Weingard, Elsie S. 1132 Collings Rd., Camden, N. J.
Weiser, Joan 51 Stanley Rd., South Orange, N. J.
Weiss, Edna 23 Clover St., Lakewood, N. J.
Weldon, Nancy 32 N. 23rd St., Kenilworth, N. J.
Weller, Leland Unit #5A, G.S.T.C., Glassboro, N. J.
Whilden, Charles V. 804 Sassafras St., Millville, N. J.
Wibel, Helen J. 15 Walnut St., Williamstown, N. J.
Williams, Doris 650 Locust St., Camden, N. J.
Williams, Harry 536 Mantua Ave., Woodbury, N. J.
Wilsey, Mary E. 20 - 38th St., Sea Isle City, N. J.
Wilson, Carl L. Unit #7A, G.S.T.C., Glassboro, N. J.
Wilson, Maude J. Warwick R., Lawnside, N. J.
Wilson, Wm. H. 2 Columbia Rd., Glassboro, N. J.
Wilson, Sherwood 186 S. Giles St., Bridgeton, N. J.
Winch, Dorothy 210 Reading Ave., Oaklyn, N. J.
Winchell, Marjorie J. 1074 E. Park Ave., Vineland, N. J.
Witte, Joan D. 231 Powers St., New Brunswick, N. J.
Wolfe, Edward J. Railroad Ave., Grenloch, N. J.
Wolfinger, James A. 129 N. 32nd St., Camden, N. J.
Wollman, Fred W. 83 Harcourt Dr., Trenton, N. J.
Woodburn, Marjorie
137 Atkinson Ave., Somers Point, N. J.
Woods, Wellington 204 Dickinson Rd., Glassboro, N. J.
Wooley, Zelma 561 Cedar Ave., W. Long Branch, N. J.
Wyatt, Robert 313 Cedarcroft Ave., Audubon, N. J.
Zepper, Thomas 1497 Rose St., Camden, N. J.
Zimeski, Theresa H. 77 Anderson St., Raritan, N. J.
Zuber, Ethelmae Wainwright Pl., Brielle, N. J.

CAMPUS
COVER